OUR PHONE NUMBERS
Business Office—206
News Office—205
Always At Your Service

The Coshocton Tribune

THE WEATHER
OHIO—Rain late tonight and Sunday; colder Sunday and in the north and east portions tonight.

FULL INTERNATIONAL NEWS SERVICE NEWS REPORT AND TIMES-AGE CIRCULATION BOOKS OPEN TO ALL

VOL. XIV, NO. 210 SATURDAY EVENING, MARCH 3, 1923 THREE CENTS

OFFICERS KILL 3 MOONSHINERS IN TENNESSEE

Fourth Is Brot Down By Volley But Escapes In Excitement

FIVE ARE WOUNDED

Every Member Of Both Sides Hit When Booze Caravan Is Halted

JELICO, Tenn., Mar. 3—Three men were dead today, two in a Knoxville hospital seriously wounded, two others suffering from pistol wounds and another, said to have been shot a fugative, as a result of a mountain moonshine battle near here last night.

Officers attempted to intercept an alleged caravan of liquor runners and were fired upon. A battle at close range followed, three of the alleged moonshiners falling dead and the fourth escaping after being shot.

Four of the officers were

(Continued on Page Six)

ELSON IS GIVEN 30 DAYS TO FILE BRIEF IN ANSWER

Thirty days time in which to file a brief in answer to the one filed in the state supreme court by County Prosecutor Joseph B. Shepler has been granted to counsel for Tunis Elson, charged with two prohibition law violations, Shepler announced Saturday.

A motion to dismiss the petition-in-error filed in the supreme court by Elson's attorney, was to have been heard in the supreme court Friday.

After the 0 days time is up, the case will be given a hearing in the court without further oral argument. Prosecutor Shepler said Saturday that he had the personal assurance of the court's chief justice that the case would be brot to a speedy close.

It has been pending in the various court since January, 1921.

In mayor's court Elson was fined $1,000 each on two charges. The common pleas court dismissed one case and remanded the other to the mayor's court. The court of appeals affirmed the decision of the mayor's court.

A motion filed for Elson in the supreme court to order the court of appeals to certify its record to the higher court was overruled and the hearing of the briefs on the petition-in-error will probably be the final step. If the judgment of the court of appeals is affirmed, the case will be remanded to the mayor for the execution of his judgment.

JOHN BENCH OF PLAINFIELD DIES SAT. AFTERNOON

Dropsy and heart trouble caused the death of John Bench, aged 80, at his home in Plainfield at 11 o'clock Saturday morning.

He had been in poor health for the past three months.

Besides the widow, two sons, John and Joseph Bench, of the late home, survive.

The funeral arrangements had not been made late Saturday afternoon.

OWENS INFANT IS PNEUMONIA VICTIM

Betty Jane Owens, aged 4 weeks, daughter of Mr. and Mrs. Russell Owens, of West Lafayette, died Friday night at 9 o'clock. The daughter's death was due to a week's illness of bronchial pneumonia.

Besides the parents, one brother, Paul Miller Owens, 5, survives.

The funeral services will be held Sunday afternoon at 2 o'clock in charge of the Rev. M. B. Bevington, pastor of the M. E. church at West Lafayette. Interment will be made in the West Lafayette cemetery.

67TH. CONGRESS' MAIN ACHIEVEMENTS

FOREIGN AFFAIRS—Established formal peace with Germany by ratifying a separate treaty.

Ratified the treaties of the Washington Armament Conference, limiting world naval construction, and establishing a four-power alliance to maintain the peace of the Pacific and Far East.

Created machinery for the settlement of Europe's $11,000,000,000 indebtedness to the United States, and ratified the settlement with Great Britain.

Established a Mixed Claims Commission to settle claims between Germans and Americans arising out of the war.

Forbade the President to appoint a member of the Reparations Commission except on authorization from Congress.

DOMESTIC AFFAIRS—Enacted a high protective tariff law.

Repealed excess profits and luxury taxes, imposed during war time, and revised other tax laws

Enacted a budget system for the Federal Government.

Enacted more agricultural legislation than any Congress in history.

Restricted immigration by enacting a 3 per cent law.

Established the peace time strength of the Army at 125,000 men and the Navy at 86,000 men.

Passed a soldiers' bonus bill, which was vetoed by the President.

Passed the Bursum bill, increasing Civil War pensions, also vetoed by the President.

Enacted a Federal maternity law in which the Government cooperates with the States in protection of motherhood and childhood.

Tightened up the Volstead law by enacting an anti-beer bill.

Put the big packing industries completely under Federal direction by enacting the Packer Control bill.

Brot grain exchanges under Federal supervision by regulating dealings in grain futures.

Authorized a searching inquiry into the basic ills of the coal industry by a Federal Commission.

Appropriated $1,000,000 for prosecution of war grafters.

Established a Federal Narcotic Board to better regulate distribution of habit-forming drugs.

Effected considerable reduction in the cost of running the Federal Government by decreasing appropriations.

MUCH IMPORTANT WORK DONE BY 67TH. CONGRESS GIVES IT NOTABLE PLACE IN POLITICS

By GEORGE R. HOLMES.

WASHINGTON, March 3—The sixty-seventh congress, coming to an end today in a fanfare of oratory and last-minute confusion, will go down in history as "the reconstruction congress."

The Democrats may dispute the title, asserting that little reconstruction has been accomplished, but the sixty-seventh remains, nevertheless, as the first congress elected since the war, and it concerned itself for the most part with matters that were incidental to the war.

Praised by the Republicans and heartily damned by the Democrats, the expiring congress has seen more legislative fighting and more forensic furore than any congress in recent history. It swept into the capitol on the crest of the great Harding landslide, with Republican majorities in both house and senate greater than ever before. The Republican majorities were, in fact, too great for efficient party management, leading to the establishment of numerous "blocs" and factions, of which the farmers' bloc, composed of Democrats and Republicans alike, is the most outstanding example.

ACCOMPLISHED MUCH VITAL WORK.

Regardless of partisan bickering, the sixty-seventh congress bids fair to go down in history as one of the notable ones, if for no other reason than the importance of the work completed.

It established peace with Ger-

(Continued on Page Three)

KNIFE SAID TO HAVE BEEN CROCKETT'S IS OWNED BY SHERRARD

A large bowie knife eighteen inches from tip to tip and said to have been used by David Crockett, a pioneer and scout who was killed by a band of Mexicans in the Plaza Mission, San Antonio, Texas, was on display at the Park View pool room, Saturday. This knife was purchased by John Sherrard, south Sixth-st from a Mexican lad, while the former was recently visiting in Texas.

The knife was purchased in the same building in which CrocRett was murdered. The Mexican lad from whom he purchased the knife told Mr. Sherrard that he believed the knife was once the property of Crockett.

There is also on display at the pool room a horned toad, which was brot back by Mr. Sherrard.

While in San Antonio, Texas, Mr. Sherrard witnessed the hanging of Clemente Apolinar, 32, who paid the penalty for murdering Theodore Bernhard, 14. Thousands witnessed the hanging. Apolinar killed the lad by mashing his head into a pulp.

Mr. Sherrard returned from San Antonio, Texas, last week.

WHISKEY BANDITS RAID DISTILLERY, GET $5,000 HAUL

3.—Whisky bandits, who came 2.—Whisky bandits, who came from Washington in four high powered motor cars, raided the Old Horsey distillery here shortly before dawn this morning and escaped with about $5,000 worth of bonded liquor after a gun fight with the distillery guards.

One of the bandits was captured. The guards interrupted the robbers at work Just a year ago today a similar raid resulted in the theft of $100,000 worth of liquor from the same place.

$10,000,000 A YEAR TO BE SPENT FOR FLOOD PREVENTION

WASHINGTON, March 3.—Tributaries and inlets of the Mississippi river are brot under jurisdiction of the Mississippi river commission in its work of flood control by provisions of a bill which passed the house today.

The commission is authorized to expend $10,000,000 a year for six years in making improvements along the river to prevent flood recurrence.

OHIO'S WOOL CLIP IS GREATEST EAST OF MISSISSIPPI

COLUMBUS, March 3.—"The 1922 wool clip in Ohio, amounting to 13,596,000 pounds, is a 3 per cent increase over the preceding year," C. J. West, of the state-federal crop reporting service, announced here today.

Ohio, by far, is the largest wool producing state east of the Mississippi river, West said.

Michigan, the second largest, produces only a little more than half as much, he said.

HOWARD WOLFE IS DANGEROUSLY ILL

According to a report Saturday, it was very doubtful whether Howard Wolfe, south Fourth-st, would recover. He was hovering between life and death Saturday morning, was the report.

Mr. Wolfe is suffering from pneumonia and pleurisy. He was somewhat improved Friday night, but Saturday he became worse.

Owing to the seriousness of his condition, friends will not be permitted to see Mr. Wolfe.

PRESIDENT MAKES THREE APPOINTMENTS

President Harding has nominated Postmaster General Hubert Work, of Colorado, to be secretary of the interior, succeeding Secretary Albert B Fall, who resigned. To succeed Mr Work in the postoffice post he has named ex United States Senator Harry S. New, defeated by Alfred J. Beveridge, in Indiana. At the same time Mr Harding appointed Brigadier General Frank T Hines, of Salt Lake City, Utah, to be director of the United States Veterans' Bureau, succeeding Colonel Charles R. Forbes, who resigned. General Hines was former chief of transportation of the A. E. F., in France.

Harding Pleased as 67th Congress Ends and Solons Depart

WASHINGTON March 3. — An exodus of notables such as the national capital has not witnessed in years began here today with the passing into history of the turbulent Sixty-seventh Congress.

For the first time in eight years Washington is going to have a protracted period without Congress in session. President Harding has expressed the opinion publicly and privately that "what this country needs" is not "a good five-cent cigar" as Tom Marshall said but "a relief from Congress." And under no circumstances now conceivable will he summon the Sixty-eighth Congress into session before the constitutional time of convening next December.

FREE OF CONGRESS NINE MONTHS

For nine months, therefore, the Administration is going to conduct the business of government without Congress—a prospect that President Harding and his Cabinet lieutenants look forward to with undisguised pleasure. For nine months they can proceed with the administration of government without being "resolution-ized" by either Democrats or insurgent Republicans, critics will be deprived of their public forum, and Washington will settle back to the summer "normalcy" of pre-war days

President Harding frankly believes the country is tired of having Congress continually on the job. He believes the nine months' recess will provide a period of rest and recuperation which general business thruout the country has not been able to obtain with the national lawmakers constantly creating fresh issues and new legislation He believes the recess will provide a "cooling off" process in which some of the controversial is-

(Continued on Page Three)

ECLIPSE OF MOON IS VISIBLE HERE

Excellent weather conditions made the partial eclipse of the moon plainly visible here Friday evening. The first signs of the earth's shadow creeping over the face of the moon were noticeable shortly after nine o'clock and by 10.30 a third of the moon's surface was made invisible by the shadow.

PNEUMONIA CLAIMS ALEX M'DOWELL, 74, PLEASANT VALLEY

Death claimed Alex McDowell, 74, a pioneer resident of Coshocton-co, at his home in Pleasant Valley Friday evening at 7 o'clock.

Mr. McDowell has been in poor health for the past year. An attack of pneumonia from which he had been suffering since last Sunday caused his death

He was born in Tyrone, Ireland in 1849 and came to this country when he was 11 years of age. He located in Coshocton-co and the remainder of his life was spent here.

He served as a member of the Tuscarawas-tp school board for the last 20 years. He was a member of the I. O. O. F. lodge.

On September 7, 1878 he was united in marriage with Miss Margaret Tish, who preceded him to the grave six years ago.

Four daughters, Mrs Marshall Bantum, Pleasant Valley; Mrs. Alva Farmer, Pleasant Valley; Mrs Frank Smalley, Coshocton, and Mrs. John Laird, with whom he made his home in Pleasant Valley, survive.

One brther, James McDowell of Lock Seventeen, one sister Mrs Thomas Hall of Coshocton and 16 grandchildren also survive.

Funeral services will be held at the home in Pleasant Valley Monday afternoon at 2 30 The Odd Fellow's lodge will have charge of the services

MOTHER NURSING BABE IS SLAIN

WILDWOOD, N. J. March 3. While she was nursing her 11 months-old baby, Mrs Emma McKeown, 39, was shot and killed in her home today.

The police say Frederick Ellinger, who boarded at the home, committed the murder. He escaped.

IS SERIOUSLY ILL

Charles Balch, 644 Locust-st, is confined to his home seriously ill suffering from ulcers of the stomach. He has been confined for the past several weeks.

PROTEST AGAINST FESS TAKING SEAT IN SENATE COMING

WASHINGTON, Mar. 3 A written protest against the seating of Simeon D. Fess, Republican senator-elect from Ohio was drafted by D. K. Hemstead, former Democratic enrolling clerk in the house of representatives to be filed with the secretary of the senate.

The protest, an action unique in senate history, Hempstead said would be filed later in the afternoon.

CHILD SUFFERER IS IMPROVING

Homer Duhamell, ten year old son of Mr. and Mrs. Frank Duhamell, of Kimbolton, who has been seriously ill, confined to his bed for the past three weeks, suffering from chorea, is slowly improving.

FRENCH SENTIMENT STRONGLY AGAINST PAYING DEBT TO U. S.

IT'S BULLY YARN

In order to kill the lice on his bull, C. E Moore, West Carlisle, put oil on its back The bull prowled around the lime kiln and accidentally caught on fire Friday. In an effort to extinguish the blaze the animal bolted for his master's strawstack. The result was the strawstack burned to ashes The bull escaped.

by FRANK L. MASON.

PARIS, March 3 France has mentally cancelled the American debt. The Paris daily newspapers devote columns to the German debt and the efforts to collect it One could measure by the line the infrequent references to the French debt to the United States

Franc sincerely believes America will never collect the borrowed sums Polite American bankers and politicians, holidaying in Paris and anxious to please their French hosts, have repeatedly assured the French business men that America intends to collect from Britain but not from France "The British debt is a business contract the French debt, ah' that is a matter of sentiment!" is an oft repeated phrase.

WAITS FOR GERMANS TO PAY.

But there is a better reason which convinces France that she will not repay America. "Not until Germany has paid can we pay our allies." This you hear on every side, from Monsieur Poincare in the chamber of deputies to your hotel waiter. And from Monsieur Poincare to your hotel waiter, all the French are convinced that there isn't a ghost of a chance of Germany paying in full, the 132,000,000,000 gold marks Berlin has agreed to pay.

Occasionally, of course, someone makes a faux pas, as did Monsieur Loucheur, when he said what most Frenchmen think right out loud for all the world to hear. Former Minister Loucheur proclaimed that the money was used in a common cause, and that consequently from a moral point of view there is no debt. The diplomats and tactful politicians hushed Monsieur Loucheur and tried to smooth it over.

President Harding's speech to congress February 7 indicated to France that America hasn't relinquished all ideas of debt collection. France is convinced that America, under the present international conditions, will have some difficulty in collecting cash from Paris. France has been forced to accept coal, raw materials and finished products in part payment from Ger-

(Continued on Page Three)

More Sickness, Less Tardiness Than Year Ago

Enrollment In Schools Of City Shows Small Gain In Year

FOUR HUNDRED OUT

Fifth Monthly Report Is Issued From Office Of Superintendent

Despite the fact that there is much sickness in this city, it did not effect the tardiness in the Coshocton public schools during February. The number of cases of tardiness for the past month was 46 and for last year during the same month, the cases totalled 105.

The total enrollment for February was 2,450 and for the same month last year the enrollment was 2,414. The cases of sickness for February were 400 and for February, 1922 there were 357.

Following is the fifth monthly report of attendance and punctuality in the local public schools:

Total enrollment for 5th month, 2450. Same month last year, 2414.

Enrollment by buildings- Sycamore building, 317; Chestnut building, 275; Bancroft building, 319; Lincoln building, 268; South Lawn building, 309; Central Grades, 163; High School (including Trade Schools,) 717; Night School (girls under 18,) 20; Night School (not included above,) 62.

Tardiness by buildings—Sycamore, 3, Chestnut, 5; Bancroft, 7; Lincoln, 1; South Lawn, 7; Central Grades, 1; High School, 22.

Total cases tardiness, 46; same month last year, 105.

Teachers having no tardiness. (In grades) Misses Craig, Magruder, Abel, Pennybacker, Hunt, Crawford, Leech, Marquand, McDonald, Wells, Bixler, Mowery, Trevenna Stuart, McClure, Lawrence, Fender, Howe, Brillhart, Failor, Edna Mohler, Mabel Parrish, Baker, Tidball, Mary Stuart, Baxter, Trovinger, Wagner, Shannon, Preston, Neldon, Platt, Laurie, Baughman, Madge Mohler, Jennie Williams, McEveny, Davis

Number cases sickness, 400 Same month last year, 357.

NEW WILLS CREEK BRIDGE WILL BE OPENED TUESDAY

The new Wills Creek bridge, north of the Venell & Lapp grocery store at Wills Creek will be opened to traffic about Tuesday of next week, the county commissioners announced Saturday

The new bridge is a one-span steel structure, and was built to replace a wooden one. Work on it was started February 15 The bridge has a capacity of 15 tons it was erected at a cost of $8,500 by the Robert Herring Construction Co of Columbus

Since the new bridge has been under construction, traffic has been detoured across the bridge which stands west of the store

KLAN OFFICIAL IS ARRESTED IN GA.

HOUSTON, Tex, Mar 3 The arrest in Atlanta of E Y Clarke, formerly a high Ku Klux Klan official, on an indictment returned here charging violation of the Mann act, may be the means of releasing John Martin serving ten years for a bank holdup, it developed today.

Martin is a brother of Louise Martin, the woman involved Mar Martin, the woman involved. Martins attorney said steps would be taken to get the prisoner released thru facts that will be developed thru the arrest.

FRENCH ARMY SEIZES MORE RHINE TOWNS

Advance Along 50 Mile Front Engulfs Cities Of Strategic Value

IRON HAND RULES

Invaders Eighteen Miles From Bavaria Today In Steady Advance

FRENCH MILITARY HEADQUARTERS, MAYENCE, March 3. -French troops advanced today along a 50 mile front in Rhenish Bavaria, Baden and Hesse, occupying additional German cities of great strategic importance.

French troops took over the Rhine harbor at Karlsruhe during the afternoon.

French troops entered the great inland port and railway city of Mannheim at 6 o'clock. There were about 500 French infantry and cavalry, supported with machine gun platoons, tanks and armored cars.

By 9 o'clock the city had been almost completely taken over. Up to that hour there had been no hostile incidents.

Mannheim is 40 miles south of Mayence.

Other French detachments occupied the railway stations in Darmstadt, which is 20 miles southeast of Mayence and only 18 miles from the frontier of Bavaria.

It was reported that French forces were advancing upon Karlsruhe and had already reached Woerth. Karlsruhe is an important railway and industrial city 35 miles south of Mannheim.

The fresh occupation of German territory effectually cuts main line railway communication, between Berlin, Baden and Wurtemberg.

All the railway lines in the newly occupied zones were taken over by the French and wharves along the Rhine river were seized.

German railroad employes at Darmstadt quit work in protest against French occupation of the stations

The German police withdrew.

Advices from Darmstadt early in the afternoon said that the population had become restive and that food stores and banks had been raided by frightened persons who sought to lay up surplus stores of provisions and money.

Detachments set out from Darmstadt and established French military posts along the railway line to Griesheim.

In the northern zone of occupation, around the Ruhr the French are imposing heavy fines upon German towns in reprisal for sabotage

MANY HIGH SCHOOL STUDENTS ATTEND REVIVAL SERVICE

"With Fathers and Sons in the Devill's Work-Shop" will be Dr. George Hugh Birney's message at a special meeting for men to be held at Grace M. E church Sunday afternoon at three o'clock.

In the forenoon he will preach on the subject, "Peace Between Two Worlds," and in the evening his subject will be "The Tragedy of the Eleventh Hour."

Friday night's meeting was arranged for the benefit of high school students A large number of them attended, filling the center section of the church auditorium. The high school school girls' quartet composed of Katherine Shanbacher, Virginia McKee, Ena Clifton and Norma Keagy sang one selection.

The text for his sermon on "The Song of Angels," was taken from Luke XV In developing his theme Dr Birney referred to the three familiar bells of one's childhood the school bell, the dinner bell and the church bell. Then enlarging upon the texts reference to the "joy of the angels," Dr. Birney said, "Just as we have our interest enthusiasms and patriotism, so have the angels in heaven They rejoice with joy unspeakable over one man or woman, boy or girl who finds salvation"

PRESIDENT SIGNS ANTI-DRUG BILL

WASHINGTON, March 3 President Harding today signed the Porter resolution in which congress requested the president to open negotiations with foreign governments that habit forming drugs might be limited to the amount necessary for medical and scientific uses.

CLARK MAN HAS HEART TROUBLE

J J Uenel, aged 65, of Clark, was confined to his bed Saturday suffering from organic heart trouble and influenza His condition was regarded as serious by his attending physician Saturday

His condition was slightly improved Friday.

Pulling a strap hanging near the steering wheel makes a new automobile windshield cleaner wipe both sides of the glass.

CURZON UPBRAIDS STATE DEPT. FOR UNFRIENDLY ACT

WASHINGTON, March 3.- The acrimonious dispute between Great Britain and the United States over the closing of the American consulate at New Castle appeared likely today to go down in diplomatic history in the category of unadjusted international incidents.

Great Britain's latest communication written by Viscount Curzon, minister of foreign affairs, and savoring of sharpness, was received at the state department today, and probably will not be answered, according to administration officials.

TO ATTEND MEET OF SHOE DEALERS

James Caton, of the Caton shoe store and Fred Cantwell, of the Cantwell shoe store, Mainst, expect to leave here for Columbus, March 5, where they will attend the thirteenth annual convention of the Ohio Valley Retail Dealers Association meeting

The convention will be held at the New Southern Hotel on March 6 and 7 The dealers present will represent Ohio, Kentucky and West Virginia

ENTERS HOSPITAL

E R. Caton was taken to Massillon Saturday by Sheriff Ernest Darr Caton will be entered in the state asylum for insane there

He was adjudged insane following an inquest held in probate court Thursday.

NewspaperARCHIVE®
NewspaperARCHIVE®

THE COSHOCTON TRIBUNE and TIMES-AGE

Entered as second class matter at the postoffice at Coshocton, Ohio. Published each evening and Sunday morning by The Tribune Company.

RATES OF SUBSCRIPTION

In City, By Carr			
Per Week	$ .15	Four Weeks	.60
Per Year	7.00	Nine Weeks	1 00
By Mail		Six Months	2 50
One Week	.15	One Year	4.50

ROBERT E. WARD, INC.
Foreign Advertising Manager
Western Office: Brunswick Bldg. 501 Fifth Ave., New York. Eastern Office: Mallers Bldg. 6 S. Wabash Ave Chicago.

Member Audit Bureau of Circulation
Select List of Ohio Daily Papers
Ohio Associated Dailies

FULL L. N. S. DAILY PRESS REPORT

Articles for Peoples Forum Limited to 600 Words

The Military Mind

"GERMANY is only getting what is coming to her—and not half enough, at that. The French don't expect to make any money out of this invasion, but it is a chance to get some retaliation."

These blustering words were not uttered by some inflamed reactionary in the French Chamber of Deputies; they are credited, in an interview, to Major-General George H. Harries of the United States army. They are, if correctly quoted, a shining example of that singularly distorted and uneducable thing which Mr. H. G. Wells calls "the military mind."

If France is in the Ruhr solely on a mission of vengeance, then she is a detestable outlaw, her words to the world are false, and the worst that has been said of her motives is true. If she does expect to collect reparations, Gen. Harries has gravely maligned her. But that he could believe the worst and justify it, is something that can be explained only by those who understand the stuff of which some Major-Generals are made.

Twelve Hours or Eight?

IT is unusual for the President of the United States to write an introduction to a book, and yet Mr. Harding was well advised to give his imprimatur to the study of "The Twelve-Hour Shift in Industry," made by the Federated Engineering Societies and published by E. P. Dutton & Co. For this inquiry lifts the entire issue to a high plane and thru careful scientific methods reaches conclusions which are quite as important to statesmen as to industrial leaders. The President said for himself:

"I rejoice to note the conclusions of this great body of experts are identical with those which I have reached from a purely social viewpoint. It has seemed to me for a long time that the twelve-hour day and the type of worker it produces have outlived their usefulness and their part in American life in the interests of good citizenship, of good business, and of economic stability. The old order of the twelve-hour day must give way to a better and wiser form of organization of the productive forces of the nation so that proper family life and citizenship may be enjoyed suitably by all of our people."

The findings of the engineers abundantly support Mr. Harding's words. Steel affords the familiar illustration of continuous production which compels men to work the clock around, but numerous other industries are not less exacting of their employees. Their cases also are considered.

The engineers approached the question in the creative manner and endeavored to offer suggestions thru which the change from the two-shift system to the three-shift day might be made without embarrassment. Detailed proposals have been made. These ought to be stimulating to managers concerned about making their businesses conform to present-day conceptions of right. On public grounds, as the President says plainly, the twelve-hour day in industry is obsolete, and the engineers show that technically it is unnecessary. It should be ended in the common good.

Lodge and The Hague Court

HENRY Cabot Lodge made the "keynote" speech at the Republican convention in Chicago in June, 1920. Later he took an active part in the midnight conference, attended by Senators Smoot, Brandegee, Wadsworth, Watson, and other Tory enemies of the League of Nations, at which it was decided to make Warren G. Harding the candidate. Later still, as chairman of the notification committee, he declared in a speech in Mr. Harding's presence at Marion:

> We have been, and are, quite ready to join in agreement with other nations for the extension of The Hague conventions, for the upbuilding and codification of international law and the establishment of a world court of justice; for international conferences in regard to non-justiciable questions and for arrangements to bring about a general reduction of armaments.

Mr. Lodge is thus bound in honor to accept the President's proposal for membership in the Court of Internatinal Justice. There is some evidence, however, that his old grudge against Mr. Wilson and the league will come first and honor second. This was apparent at Thursday's session of the foreign relations committee, of which he is chairman. At this session Mr. Lodge approved of a resolution by Mr. Borah asking the President to state whether he is in favor of "an agreement * * * to submit all questions about which there is a dispute and which cannot be settled by diplomatic efforts, relative to (a) the interpretation of treaties, (b) any question of international law, (c) the existence of any fact which, if establisned, would constitute a breach of an international obligation, (d) the nature or extent of reparations to be made for the breach of an international obligation."

The language of this resolution is precisely that of Article 36 of the revised draught of the constitution of the new Hague court, a fact of which no member of the foreign relations committee is ignorant. There can be no object in asking such a question, therefore, except to delay the response to the President's request or to lay the basis for an attack upon it.

If Senator Lodge adopts either of these courses he will establish himself once more as a man whose promise in a political matter is not worth the paper it takes to publish it.

JOLLIER

You can't beat Henry Ford. He makes flivvers and then buys railroads so he can build more crossings.

This Easter you will not see any women sitting at home in their new hats listening to radio sermons.

Seven tax collectors were shot in Siberia, showing that even the worst of countries has its pleasures.

Some people will even stand out in the snow in bathing suits to get their pictures in the paper.

German artist says his people are shaving their whiskers, but it may be they were worn off facing so many crises.

European countries are paying men big wages just to sit around and think up excuses for war.

Eight or ten foreign nations are threatening to lend the United States money.

Financial world predicts lower taxes are not in sight, agreeing with us that all taxes are out of sight.

Bear of Smoky Mts. has been broadcast by radio. Broadcast the chicken frying world be better.

A man who ran away from the nice, warm, cleanly world of Wm. Sin insane asylum was crazy.

The Seattle wife asking divorce because hubby cut her hair probably alleges barberous treatment.

A rich man in Alabama who may think it is hereditary has adopted the family of a late moonshiner.

St. Petersburg Fla., held a horse shoe pitching tournament, which no doubt boosted chewing tobacco sales.

REPORT NEW SPRAY FOR OHIO ORCHARDS

Oil Emulsion Instead Of Lime Sulphur Costs Less And Is Said To Kill The Scale, College Man States

With the time close at hand for orchardists to apply the dormant or winter spray, fruit men at the Ohio State University call attention to a new spray material which in states near by is said to have been more effective in controlling San Jose scale than lime sulphur, and at from a third to a half the cost.

The Ohio horticulturists say that they cannot recommend this new oil emulsion spray, since it has never been tried out in this state, but they feel justified at least in calling attention to it. F. H. Beach, extension horticulturist, says that approximatly 1,000 acres of orchard in southern Ohio will be sprayed with oil emulsion this spring.

Oil emulsion spraying first came to trial in Arkansas two years ago by federal entomologists who reported that it was more effective against San Jose scale than lime sulphur. Similar reports came out of southern Indiana and Illinois last year after the emulsion had been tried by growers there. It is said to be especially effective in cases where the scale is bad, and perhaps has not yielded to lime sulfur spraying.

Certain Ohio companies are prepared to supply this new spray this year, the college men state, or the emulsion can be mixed at home. The United States Department of Agriculture will furnish the formula on request in a circular "A promising New Treatment for the San Jose Scale," by A. L. Quintance.

IRISH REGULARS BOMBARD REBELS; CASUALTIES HEAVY

DUBLIN, Mar. 3.—Free State troops are violently bombing the positions of the Republican irregulars under Commandant Boffin in the Arigna Hills, said a dispatch from that district today. The irregulars casualties are believed to be heavy.

The Republicans in reprisal for for the attack, kidnapped civilian officials and burned the barracks at Carriagalen.

Boffin and his immediate followers were reported to be hiding in an abandoned mine shaft.

Three Free Staters were wounded in a skirmish with Republicans at Tipperary.

An attempt to bomb the Tipperary Cathedral failed.

In Louth Free Staters are making an organized round up of irregulars.

$200,000 FIRE IN LEWISBURG, OHIO

MARION, March 3. Word was received here today thru telegraphic sources of the Erie R. R. that practically the entire business section of Lewisburg, 34 miles southwest of Marion on the Erie had been destroyed early today by fire. Seven one and two story business blocks were burned with a loss of possibly $200,000 or more. The fire, of unknown origin, started in a grocery store.

Old Missionary Dead

OBERLIN, Mar. 3. Dr. Wallace Taylor, 88, for more than 40 years a missionary in Japan, is dead here. Dr. Taylor was a native of Findlay, Ohio, where his ancestors were among the early settlers. He retired from missionary work in 1913.

ABE MARTIN B1.345 1234 12343

Grandma Bentley has been married close onto seventy years, an' she's never seen a railroad train or had a revolver in her hand. Where Isadora Duncan got in bad wuz showin' in opery houses instead of at banquets.

THE DIPLOMATS, SAYS BLIVEN WERE REALLY WICKED WHILE WE WERE JUST PLAIN STUPID

Noted Correspondent Tells Of American Idealism, The Wicked Allies And The Poisonous Secret Treaties—What It Would Have Taken To Have Secured A Different Sort Of Peace—American Cause Badly Represented

By BRUCE BLIVEN

NEW YORK, Mar. 3.—For four years the liberals of England and America have been devoting their best energies to criticism of the treaty of Versailles and its associate documents, the treaties of Saint Germain, Trianon, and Neuilly.

Is it not time that this criticism became a little less incoherent and a little more definite?

Would it not be desirable, to try to find out just exactly what points in the treaty need to be revised, and to just exactly what extent?

Might not fruitful results come from an attempt to discover whether the present state of affairs in Europe is, as most liberals say or imply, solely in consequence of the treaty's iniquities, or is partly the result either of the war itself or causes lying still deeper and going back thru whole centuries of injustice?

Ought we to rest content with the statement that the peace of Paris violated the principles on which Germany laid down her arms? Or ought we not to re-examine these principles, the fourteen points, the four points, and the pre-armistic agreement, and see whether all of them were violated, or only some, and, if so, how many?

America and the Treaty Revision.

These questions, once asked, answer themselves. Such an inquiry is not only useful, but vital. Sooner or later the injustices done in the treaty must be remedied thru revision of the document. America will inevitably take part in that revision, being driven thereto by a combination of forces as powerful as that which drove her into the world war. These forces include economic interest, humanitarian and moral grounds, and perhaps, most important of all, the fact that a new conference for the revision of the treaty, if dominated by the continental powers, would inevitably produce a Europe quite as menacing to the peace and happiness of the world as the Europe of today, and probably more so.

Let us look for a moment at the blunt facts of the historical record. We are far enough from the events today to be able to get a perspective which need not be blurred by sentimentalism.

The first plain fact is that Great Britain and France never had any serious intention of making a "soft peace." They proposed to smash Germany. France, for self-preservation in a military sense, England, partially for that reason and partially for self-preservation in an economic sense.

The allies after three years of war knew that they could not win without the aid of the United States. This indispensable power, however, happened to have for its President a man with a supreme gift for the beautiful expression of idealistic principles. Under the circumstances of 1917, the leaders of the allies would have agreed to any doctrine Mr. Wilson might have laid down, however wild, fantastic, out of accord with their own views.

Moreover, in a few months his ideas had run like a prairie fire thru the world among the common people. Any man who sneered at them in the hearing of the mob would have faced the risk of being turned out of office forthwith. Yet any man who took these ideas seriously in the presence of his fellow members of the little professional clique of diplomats who controlled the international relationships of Great Britain, France, and every other European power, would have been regarded by his colleagues as having gone stark, raving mad.

A Fact of Human Nature.

It is an inescapable fact about human nature that men will not follow over long periods of time rules of conduct in which they do not believe. Torquemada called himself a Christian, but his point of view was a long way from that of Jesus. The diplomats of Europe "accepted" the Wilsonian statements, but when you consider the sort of men they were you realize that it was a lip service only.

I am not trying to excuse these diplomats. They deliberately continued to make secret agreements which violated the spirit and to some degree the text of the Wilsonian formula, right thru the whole period of American participation in the war and, indeed, continued to do so after the peace conference was in session. What I would point out is that if the wickedness was theirs, the stupidity was ours.

We ought to have known that the allies were fighting for self-preservation, and that self-preservation as they saw it had nothing in common with "justice" to a defeated foe.

We ought to have known that when they agreed to Mr Wilson's proposals they were fighting for life, and that their consent was obtained under as much duress as was the German signature to the treaty of Versailles when the armies of the allies were awaiting the word to cross the Rhine and conquer.

We should, with the experience of all history behind us, have remembered that war produces a state of emotional exhilaration which is quickly dissipated with the relaxation of peace.

It was our business to realize that the secret treaties, published in full in America in January, 1918, were absolutely incompatible with the spirit of the American war aims, and to find out whether these treaties were still regarded as a matter of fact, they were, with the exception of those dealing with Russia, which the allies by 1919 had come to regard as an enemy country.

Even as to those secret treaties, American opinion has not been quite fair to the allies. If your interest is only in striking a fine moral attitude and remaining in it, like Lot's wife, you will say that the treaties were abominable, and let it go at that. If you are concerned, however, to examine the realities of life as it is and not as it ought to be, you will try to remember that most of these treaties were made before Mr. Wilson's new world order had ever been heard of.

At the time when most of them were made, they were completely in accordance with the traditions of diplomacy extending straight back in an unbroken line to the dawn of history.

Could Have Compelled Abrogation.

There is reason to believe that if the President, early in the period of our war effort, had demanded the abrogation of these treaties, he could have secured it. Most of the treaties themselves had been made in order to buy additional strength for the allies. The treaty of April 26, 1915, for example, offered Italy Dalmatia, part of Albania, the Trentino, Trieste, and part of the Tyrol, containing 200,000 German-speaking Austrians. The Roumanian treaty of Aug. 18, 1916, gave that country Transylvania, a large part of Hungary, the Banat, and Bukovina. The Japanese treaty of Feb. 16, 1917, gave Japan Germany's "rights" in Shantung and the German islands in the Pacific north of the equator. A series of six treaties between March 1915, and Dec., 1918, dismembered the Turkish empire, dividing it among France, England, Italy and Russia, the first arrangement giving Constantinople and the straits to Russia outright. A secret treaty between France and Russia also agreed that the former country should fix the western boundary of Germany and the latter the eastern.

It is needless to point out that all the treaties, combined, were of less importance to the allies than American participation in the war, since they were all predicated upon an allied victory which was impossible without American aid. This country, however, instead of demanding and securing the abrogation of the treaties, remained officially ignorant of most of them. President Wilson assured the Senate committee that he was not aware of their contents until he arrived at Paris. Secretary Lansing, on Aug. 6, 1919, after testifying that he knew of the London agreement with Italy, replied to specific questions that he was ignorant of the other treaties. "I never paid any attention to that," were his words.

The truth appears to be even worse than this. Immediately after America entered the war Lord Balfour apparently attempted to apprise the American government of the terms of some at least of these treaties in the course of a conversation with Colonel House. The colonel, according to Ray Stannard Baker in "Woodrow Wilson and World Settlement," seems to have cut him short with the observation that the allies were trying to divide the bearskin before they had caught the bear.

Revolutions Required.

If the peace at Paris is viewed in the light of the facts of human nature, then we are entitled to marvel not that it was so bad, but that it was not much worse. Undoubtedly the American cause was badly represented, and worst of all by the President. Undoubtedly a different sort of peace might have been secured but how?

To secure radical improvement it would probably have been necessary to produce a revolution in every important country, comparable in scope, if not in character, to the Bolshevist revolution in Russia, so that the secret treaties and the diplomats who made them would have been swept into the discard and their places taken by young idealists who really believed, not merely said they believed, in the Wilsonian principles.

Since this was not done, I think it can be proved that the treaty was about as good as we had any right to expect from the men who made it; that with one outstanding exception it violated the pre-armistice basis of peace less than might reasonably have been anticipated.

WASH YOUR KIDNEYS BY DRINKING WATER

If Your Back Hurts or Bladder Bothers, Also Take Some Salts

Flush your kidneys by drinking a quart of water each day, also take salts occasionally, says a noted authority, who tells us that too much rich food forms acids which almost paralyze the kidneys in their efforts to expel it from the blood. They become sluggish and weaken; then you may suffer with a dull misery in the kidney region, sharp pains in the back or sick headache, dizziness, your stomach sours, tongue is coated, and when the weather is bad you have rheumatic twinges. The urine gets cloudy, full of sediment, the channels often get sore and irritated, obliging you to seek relief two or three times during the night.

To help neutralize these irritating acids, to help cleanse the kidneys and flush off the body's urinous waste, get four ounces of Jad Salts from any pharmacy here; take a tablespoonful in a glass of water before breakfast for a few days, and your kidneys may then act fine. This famous salts is made from the acid of grapes and lemon juice, combined with lithia, and has been used for years to help flush and stimulate sluggish kidneys; also to neutralize the acids in the system so they no longer irritate, thus often relieving bladder weakness.

Jad Salts is inexpensive; cannot injure and makes a delightful effervescent lithia-water drink. By all means have your physician examine your kidneys at least twice a year.

OVER THE COUNTY

BAKERSVILLE

Mr. and Mrs. Will Fenton, of Dover, spent Sunday with his parents, Mr. and Mrs. Alex Fenton.

Mr. and Mrs. Lomon Hawk called on Mr. and Mrs. Mike Bahmer, Sunday afternoon.

Mr. and Mrs. Daniel Zimmerman and son, Lester, were dinner guests at the home of Mr. and Mrs. Charles Lorenz, Sunday.

Mr. and Mrs. Henry Schumaker, of Evanscreek, spent Sunday with Mr. and Mrs. Clark Bahmer.

Mr. and Mrs. Andrew Leech are both suffering from grippe, and their little daughter, Roberta, has the chicken pox.

Mr. and Mrs. Charles Mizer, of Coshocton were guests of his mother, Mrs. Clara Stewart, Sunday. Mrs. Mizer has been ill but is improving slowly.

Mr. and Mrs. Clifford Fenton spent Monday with Mr. and Mrs. Alex Fenton.

Mr. Robert Leech spent Sunday afternoon with his son and daughter-in-law, Mr. and Mrs. Andrew Leech.

Mr. and Mrs. Daniel Zimmerman spent Thursday evening with Mrs. John Leech and daughter, Iva.

Mrs. Carrie Martin and son Fred spent Saturday evening with Mr. and Mrs. Clark Bahmer.

Those from a distance who attended the funeral of John Schoonover, Friday, were: Mr. and Mrs. Clarence Shaffer, Lloyd Schoonover, Warner Shaffer, Mr. and Mrs. Sheldon Schoonover, and three sons, of Akron; Mr. and Mrs. Levi Schoonover, of Niles; Mr. and Mrs. Wm. Chance, Mr. and Mrs. Will Cooper, Clarence Chance, Orse Chance of Newcomerstown, and George Rust, of Chili.

The Ladies' Aid society of the Presbyterian church, which was to meet with Mrs. Charles Neiss, Saturday, March 3, have postponed the meeting until Saturday, March 10, on account of there being so much sickness here.

About 2:30 o'clock, Sunday afternoon, Samuel Hawk's building, a large store room and residence combined, caught fire and burned to the ground. Some of the contents were saved, but nothing that was in the kitchen or cellar was gotten out. There was no insurance on it. It caught from the cook stove in the upstairs part, it is supposed, and was all ablaze almost before any one saw it.

Louise Bowers' home, a small house, was also burned, but the contents were all saved. It stood close to the big building. The men worked hard to save some of the other houses that were close.

FRAZEYSBURG

Sickness prevails in this neighborhood. Nearly every family has sickness.

Mrs. Calvin Tish, of this community, died Saturday, Feb. 24th, at her home, and was buried at Frazeysburg, Tuesday afternoon.

Bert McKee's family has been afflicted with grippe, for the past few days.

The recent rains have made the roads very bad, almost impassible. Very little traffic on them.

Miss Verna Lash, the teacher of Mt. Zion school, has gone home each evening of this week, to Trinway, and returned on the morning train. A number of scholars are absent from the school on account of sickness.

There are a few cases of measles in our neighborhood, also whooping cough.

Elmer Sensibaugh is moving from the Emett McKee farm to a farm near Black Run.

Walhonding Route 3

Mr. and Mrs. Leo Underwood and daughter visited with Mrs. Underwood's parents, Mr. and Mrs. Frank Fawcett, of Pipesville, Sunday.

Mr. and Mrs. Charles Clark and Miss Rachel Beal were in Mt. Vernon, Saturday.

Mr. and Mrs. Frank Campbell and son Leland were Sunday guests of Miss Florence Whitmore.

Mrs. James Hoyman and daughter Helen Marie, of Mt. Vernon, is spending a few days with her parents, Mr. and Mrs. A. L. Totten.

Mr. and Mrs. Joseph Flack spent Sunday with Mr. and Mrs. William Hildebrand.

Mr. and Mrs. Thude McNabb were in Mt. Vernon, Monday.

Mr. and Mrs. Clarence McLarnan and son John Earl, Dean Billman, Carl McDonald, Russell Pipes and Burl Farmer, were after-church guests of Mr. and Mrs. John McLarnan, Sunday.

Mrs. Rosa Campbell called on Mrs. Maggie Hildebrand, Wednesday.

Mrs. George Welker returned to her home in Millwood, Monday, after spending a few days with her sister, Mrs. Josie Morningstar.

Lemard Stricker, Encil Underwood and Tim Morningstar, spent Monday in Mt. Vernon.

Mr. and Mrs. Frank Campbell were in Millwood, Saturday.

Ruth Flack spent Tuesday night with her grandmother, Mrs. Elizabeth Flack.

TRIO

Russell Smith visited, Sunday, with Roger Brelsford and family.

Wilfred Weisman called on William Duling, Friday afternoon.

H. D. Fowler called on H. S. Fowler, Wednesday.

Miss Grace Sharrock was a visitor at our school, Friday.

Roger Brelsford called on Major Brelsford, Wednesday.

Frank Hahn transacted business in Coshocton, Saturday.

Mrs. Roy Amore called on Mrs. H. S. Fowler, Friday.

Ermaline Brelsford is on the sick list.

James Kinner called on Charles Carter, Saturday.

Cuticura Heals Pimples Scattered All Over Face

"I was troubled with pimples that were scattered all over my face. The pimples were hard, large and red, and very sore when touched. They festered and itched and burned, and my face looked awful. I tried different remedies but to no avail.

"I read an advertisement for Cuticura Soap and Ointment and sent for a free sample. I could see from the beginning that it was helping me so purchased more, and after using one cake of Cuticura Soap and one box of Cuticura Ointment I was completely healed." (Signed) Miss Marguerite Larkin, 3721 Wabansia Ave., Chicago, Ill.

Make Cuticura Soap, Ointment and Talcum your every-day toilet preparations and watch your skin improve.

Sample Each Free by Mail. Address: "Cuticura Laboratories, Dept. H, Malden 48, Mass." Sold everywhere. Soap 25c. Ointment 25 and 50c. Talcum 25c. Cuticura Soap shaves without mug.

Tribune Advertising is an Investment—Not an Expense

SULPHUR SOOTHES UGLY, ITCHING SKIN

The First Application Makes Skin Cool and Comfortable

If you are suffering from eczema or some other torturing, embarrassing skin trouble you may quickly be rid of it by using Mentho-Sulphur, declares a noted skin specialist.

This sulphur preparation, because of its germ destroying properties, seldom fails to quickly subdue itching, even of fiery eczema. The first application makes the skin cool and comfortable. Rash and blotches are healed right up. Rowles Mentho-Sulphur is applied like any pleasant cold cream and is perfectly harmless. You can obtain a small jar from any good druggist.

Guard Your Health
Be Sure to Use
SAN-Y-KIT
The Handy French Prophylactic
A PREVENTIVE for MEN only
Affords Utmost Protection. Tube 25c. Kit (4's) $1
At Druggists or San-Y-Kit, Dept. A
Write for Circular 92 Beekman St., New York
The Popular Remedy for
Catarrh of the Bladder
Easy and Safe to Take
Ask Druggists for Santal Midy Capsules

YOU CAN ENJOY HEALTH
When you get chiropractic spinal adjustments from
R. E. Lynch
CHIROPRACTOR
X-RAY LABORATORY
436½ Main Street,
Coshocton, Ohio.

Catarrhal Deafness

is often caused by an inflamed condition of the mucous lining of the Eustachian Tube. When this tube is inflamed you have a rumbling sound or imperfect hearing. Unless the inflammation can be reduced, your hearing may be destroyed forever.

HALL'S CATARRH MEDICINE will do what we claim for it—rid your system of Catarrh or Deafness caused by Catarrh. HALL'S CATARRH MEDICINE has been successful in the treatment of Catarrh for over Forty Years.

Sold by all druggists.
F. J. Cheney & Co., Toledo, O.

Public Service Gasoline

Straight Run—Not Blended. "Uncle Sam's" Navy Department Specifications. Will Give You Dependable Performance with Motor and Mileage Economy. Easy to Start—No Missing of Motor.

Public Service Motor Oils

Low Cold Test. Insures Quick Lubrication of All Parts—No Sluggish Motors. No Drag On Battery in Cold Weather. Specifications in Accordance With Those of Society of Automotive Engineers. Minimum of Carbon—Maximum of Efficiency

Results Guaranteed

Filling Station Corner 5th and Chestnut

PUBLIC SERVICE OIL CORPORATION

NEWSPAPER ARCHIVE® NEWSPAPER ARCHIVE®

SOCIETY
Call Phone 205

Mrs. C. B. Smith, of Columbus, returned home Friday after spending a few days in this city, visiting with her sister, Mrs. J. S. Elliott, 347 north Fourth-st.

Mrs. Smith was called here to attend the funeral of the late Alfred Smith.

Mr. and Mrs. Simon Price, Sixteenth-st, delightfully entertained at home, Thursday evening, in compliment to the twelfth birthday anniversary of their daughter, Ivy.

Enjoying the occasion were: Miss Price, the guest of honor, Miss Iris Kitchen, Miss LaDonna Strode, Miss Adeline Roderick, Miss Jeannette Kitchen, Miss Madeline Harding, Miss Helen Newton, Miss Margaret Price, Miss Lona Miller, Miss Marie Strode and Miss Emma Price.

Beautiful flowers? We have them. Keifer's.

Twenty-two members of the Philathea class of the First Baptist church very pleasantly surprised their teacher, Mrs. William B. Miller, at her home, 531 Chestnut-st, Thursday evening. The affair was in the form of a kid party, members arriving dressed as youngsters, providing their refreshments in school lunch boxes.

Those present were: Mrs. Miller, Mrs. E. R. McConnell, Mrs. C. B. Wilhelm, Mrs. W. A. Edwards, Mrs. T. G. Robson, Mrs. George Bolen, Mrs. Charles Walker, Mrs. H. J. Bennett, Mrs. Arthur Fink, Mrs. B. C. Senter, Mrs. D. H. Richcreek, Mrs. Edward Hudson, Mrs. Mary Wright, Mrs. William Grant, Mrs. E. H. Mangold, Mrs. Harry Sells, Mrs. John Schwartz, Mrs. G. W. Hill, Mrs. John Taylor, Mrs. Otto Brice, Mrs. Anna Thompkins, Miss Dollie Lennon, Miss Christine Mangold and Miss Dorothy Miller.

Mr. and Mrs. Reid Wilkin, 303 south Fourth-st, had as their house guests Thursday, the former's brother and sister-in-law, Mr. and Mrs. Robert Wilkin and Mrs. Marcia Post, of Dover.

Mrs. George Persons and Miss Frances Ripple, of Columbus, are the guests for a few days of Miss Florence Wisenburg, 124 north Sixth-st.

William Reddicks and Harold Burns have returned to Coshocton from Cadiz, where they have been for the past two weeks, on business.

The Woman's Foreign Missionary society of the Methodist Episcopal church at West Lafayette, held its annual thank offering meeting at the home of Mrs. J. L. Rodgers, Thursday evening. An especially interesting and beneficial program was given, preceding the informal social hour. Dainty refreshments were served by the hostess to a large percentage of the membership and several guests. The guests of the society present were: Mrs. Anna Russell, Mrs. Maybelle McClain, Mrs. F. J. Powell, Mrs. George Holderbaum, Mrs. Noah McClain, Mrs. Lomiller and Mrs. M. W. Bevington.

Moderately Priced

From all the shoes made—and there are some fine ones—we have selected our spring Shoes, and we truthfully believe that they present the ideal combination of charming style, good workmanship and material—at a price that you will admit is unusually reasonable.. We want you to see this line.

Brendel's

FITTERS of FEET

Fourth and Main-Sts.

OUSTED MASSILLON MAYOR IGNORES DONAHEY ORDER

MASSILLON, Mar. 3—Herbert Vogt, ousted mayor of Massillon, refused to pay any attention to the order of Gov. Donahey.

Vogt was not at his office at city hall today. Neither was M. L. Kirchoffer, who becomes mayor. Vogt refused to turn over the keys or records of the office until he has received a decision from the state supreme court where he says he will file pro warranto proceedings questioning the governor's right to remove any elected officer.

HERE ARE FACTS OF VALUE IN FRAMING INCOME TAX RET'RN

The Bureau of Internal Revenue has at its command innumerable sources of information for checking up delinquents. Under the "information at source" provisions of the revenue act returns of information are required of all persons, trustees, guardians, fiduciaries, and by corporations, partnerships, and organizations, and officers and employees of the United States who paid to others during the calendar year 1922 $1,000 or more.

Income to be reported includes interest, rent, premiums, salaries, and all fixed and determinable income. A separate return of information for each employee whose salary for 1922 was $1,000 or more is required of employers. Special attention is directed to the requirement that partnerships, in addition to filing a regular partnership return on form 1065, shall file an information return showing the salaries paid each member of the partnership.

Payment for overtime fees, commissions, bonuses, shares in the profits of a business, and the fair value of board and lodging furnished as part payment for services should be included in the total salary paid. Banks and similar organizations are required to report interest paid or credited to a depositor if the total during the year equaled, or exceeded $1,000.

Returns of information are filed on form 1099. Form 1096, on which must be shown the number of separate returns, serves as a letter of transmittal. Information returns must be filed with the Commissioner of Internal Revenue, Sorting Section, Washington, D. C. Collectors of Internal Revenue are not authorized to receive these returns.

The period for filing is from January 1 to March 15, 1923. Information returns are carefully checked with individual returns. If in a taxpayer's individual return a payment reported on an information return is omitted, quick action by the Board of Internal Revenue follows. Thousands of delinquents, and additional taxes aggregating hundreds of thousands of dollars, have been discovered as the result of this audit.

DEBT IS REDUCED

WASHINGTON, Mar. 3. — The nations public debt was reduced by $15,823,644 in February the treasury department announced today. The public debt now is $22,715,338,730.

Try a Tribune classified add.

PNEUMONIA
Call a physician. Then begin "emergency" treatment with
VICKS VAPORUB
Over 17 Million Jars Used Yearly

J. W. CASSINGHAM, President.
GEO. W. CASSINGHAM, Vice Pres.
C. H. MAGRUDER, Cashier.

A Good Banking Connection

Have you ever thought from a purely business standpoint, how much it means?

To the large and small business man alike, it means, Safety for funds, prompt collections, financial assistance and the advance of men trained in financial ways.

This is the good banking connection we extend to you.

Capital $150,000.00
Surplus and Profits 190,000.00

The Commercial National Bank

1872——Fifty One Years in Coshocton—1923

C. R. SPECKMAN, Assistant Cashier.
RUDOLPH EHRICH, Assistant Cashier.
WALTER J. BIEBER, Teller.

Charlotte Walker to Be Seen Here Again

Miss Charlotte Walker will be seen here with "The Circle" and this promising young star, who first came into prominence with "The Trail of the Lonesome Pine," will no doubt find new favor as the young wife in the Somerset Maugham comedy. Miss Walker has starred in several of the greatest successes of the stage. "The Warrens of Virginia," which was one of the New York successes, was made prominent by this clever young woman. "Tea for Three," in which Miss Walker toured as the star, was enthusiastically received by theatregoers. She was successful as the star in "Nancy Lee" at the Hudson Theatre in New York and on the road. Miss Walker appeared for forty weeks in "Call the Doctor," in which she scored one of her biggest successes.

In "The Circle" the Selwyns have supplied Miss Walker with just the sort of a role in which she excels and as the Maugham comedy has been highly praised by the brilliant New York critics for its bright and snappy dialogue and its clever situations local theatregoers will have an opportunity to see Miss Walker at her best as the young wife of an English aristocrat. This distinguished young actress has charm, finesse, technique and everything else that go to make a successful actress. All of these qualities she has displayed to playgoers on other occasions. Her versatility she has demonstrated by playing the barefooted ignorant country girl in "The Trail of the Lonesome Pine" to hte lady of the drawing room in "Tea for Three" and she plays one role with as much ease as another and is equally as atmospheric.

HARDING PLEASED

(Continued from Page One)

sues that now loom so large on the national horizon will lose a great deal of their terrorizing aspect.

HAS THREE GOOD REASONS.

It is no secret in Washington that the President has been actuated in giving the country a rest principally because of three things: (1) the international situation, now extremely critical and daily becoming more so; (2) the railroad situation, and (3) the coal situation.

President Harding and Secretary of State Hughes have had the Senate to deal with continuously since they came into office two years ago. They have had to proceed with great caution and sometimes with no little embarrassment, in the conduct of international relations because of Senatorial criticism and speechmaking. Few steps taken by the Administration in international relations have escaped the close scrutiny and often the acrimonious opposition of not only Democrats, but insurgent members of the majority.

That there are critical weeks ahead in the field of international relations is generally recognized. Both President Harding and Secretary of State Hughes are keenly desirous of having a clear field in the existing situation.

TROUBLE TO ADJUST ITSELF

In the railroad situation the President and his advisers recognize that if the new Congress were called immediately into session it would at once become involved in the acrimonious fight over new regulatory legislation. Much of the trouble that now exists in the industry will automatically adjust itself in the long rest ahead, they believe. In any event there is a manifest desire on the part of the Administration to grant the railroads an opportunity to "put their house in order" before attempting new regulations.

What is true of the railroad situation is also true in large measure in the coal situation, the President believes. That there will be no recurrence this year of the disastrous strike of 1922 is now assured. Given a full year to repair the damage of that great strike, and a full working year to again pile up immense reserve stocks of bituminous and anthracite coal, Administration officials believe the coal situation will largely adjust itself. When the new Congress convenes next December it will have before it the findings of the Federal Coal Commission, of which John Hays Hammond is chairman, and which for several months has been delving into all phases of the industry.

By that time the passions aroused by coal-less days will have sufficiently cooled to allow Congress to go about the business of regulating the industry "soberly and judiciously," as one Administration official put it.

CAPITAL TO BE CALM AGAIN

Washington will present an unusual picture without a Congress for nine months. Congress has become in the last fourteen years almost an ever-present feature of Washington life. There have been extra sessions of every Congress except one since the Taft Administration in 1909.

The one break came in 1915, during the war. President Wilson shut up shop and went to New England to spend the summer. Congress went home, and when they returned to Washington 1916 was knocking at the door. Since 1916 the problems of war and reconstruction have kept the lawmakers well-nigh continuously on the job.

High officials of the Administration, from President Harding down, will commemorate the passing of the Sixty-seventh Congress by taking rests, and getting away from the Capital.

The President and Mrs. Harding, accompanied probably by Attorney-General Daugherty, will go to Florida for a month's rest and recreation. Secretary of State Hughes is going to South America to attend the fifth Pan-American Union; Secretary of War Weeks will head a Congressional party on an inspection trip thru the Panama Canal, up the west coast of the United States and on to Alaska, and Secretary of the Navy Denby will head another Congressional party to observe the combined fleet maneuvers in Cuban waters.

MUCH IMPORTANT

(Continued from Page One)

many after the World war; it initiated and approved the epochal limitation of the world's navies in the Washington armament conference and it approved the four power pact, binding the United States, Great Britain, France and Japan to maintain the peace of the Pacific for an indefinite number of years.

Congress also provided a plan for settlement of the $11,000,000,000 war debts owed the United States by European governments. It created an American debt funding commission composed of three cabinet officers and one member each from the senate and house to negotiate with the debtor nations terms of settlement.

When congress expired only one such settlement had been reached—that with Great Britain, under which the British undertake to discharge their $5,000,000,000 within 62 years at a rate of interest not to exceed 3½ per cent.

These were the principal achievements of the expiring congress in foreign affairs.

In domestic affairs it has accomplished a tremendous volume of work, covering a wide range of subjects—from taxes to beer.

REVISED AND REPEALED TAXES.

One of the first jobs tackled by the new congress when it came in on March 4, 1921, was the revision of tax laws. It repealed the excess profits taxes, over the strenuous protests of the Democrats, and it repealed the onerous luxury taxes which had been prolific of considerable complaint since the end of the war. It modified in various ways the income tax law.

A budget system of running governmental expenditures was adopted, doing away with the old loose system of lump sum appropriations for projects of all kinds.

No congress in history ever enacted or attempted to enact such a volume of relief legislation for agricultural interests as did the sixty-seventh.

Hard hit by the deflation of 1920-21, and the disastrous fall of prices for farm products, the farmers descended upon Washington en bloc and en masse, demanding relief. The country banks were filled with paper and were loaned up to the hilt. At one time farm representatives appearing before committees in congress estimated that 700,000 farm mortgages were in imminent danger of foreclosure as a result of low prices, tight credit and all-around depression."

GAVE BIRTH TO 'FARM BLOC"

This situation gave birth to the "farm bloc" and, if for no other reason, the sixty-seventh congress will go down in history as having been the father of this ambitious child.

Democrats and Republicans from agricultural States joined forces and shoved thru Congress a series of bills aimed at easing the situation, particularly as it affected credits. The war finance corporation was given a new lease on life and more money and latitude to finance agricultural projects; the powers of the farm loan board were enlarged, and everything remotely touching agricultural interests was assured of leeway if it only had the support of the farm bloc.

A great deal of this agricultural legislation was shoved ahead over the indignant protests of party leaders, but the bloc was numerically powerful enough and determined enough to jam program thru, irrespective of party discipline and control.

President Harding exercised his veto power on two important measures—the soldiers' bonus bill, which had passed the house by 5 to 1 and the senate by a substantial majority, and the Bursum bill, which would have increased Civil war pensions. The house re-passed the bonus bill over his veto, but the necessary two-thirds were lacking in the senate by a narrow margin of a few votes.

The tariff act of 1922 is another far-reaching piece of legislation for which the sixty-seventh congress always will be remembered. After the low-rate Underwood act, which had been in effect for eight years under Democratic administration, the Republicans wrote and jammed to enactment an entirely new system of tariff rates, in many respects the highest in history, and reposed in the president discretionary power to lower or raise these rates.

The tariff act more nearly menaced the solidarity of the formidable farm bloc than any other single piece of legislation. It was portrayed by the Republicans as "protecting" the products of the American farm, and denounced by Democrats as "increasing the price" of everything the farmer has to buy. The split was mainly along party lines, there being insurgents on both sides of congress.

Two conditions which the farmer has long complained of were remedied by congress in the passage of legislation giving the federal government greater control over the big packing industries, and in regulating the trading in grain futures.

Sixth St. Theatre

"THE CIRCLE" WITH AN ALL-STAR CAST COMING MARCH 12TH

The Selwyns will offer at the Sixth Street Theatre Monday, March 12th, the splendid comedy "The Circle," with a jubilee of stars including Wilton Lackaye, Henry E. Dixer, Amelia Bingham, Charlotte Walker and Norman Hackett. With such an array of talent in a play that is conceded by critics to be the smartest that has been seen in the metropolis in years, the engagement of "The Circle" here will be the most brilliant that local theatre-goers have had the opportunity of witnessing in a long time.

The Selwyns selected "The Circle" from many plays in London last season as an attraction for the Selwyn Theatre. The Maugham comedy had been playing for a year at the Haymarket Theatre and so impressed was Mr. Archie Selwyn with the play he secured the American rights. That his judgment was correct is borne out by the tremendous success of the comedy in New York, where it ran for one year at the Selwyn Theatre to capacity business an artistic success as well as a financial one, the critics unanimously proclaiming "the best play that the metropolis has seen in many years"—and several went so far as to say that 'The Circle' was "the best written and constructed play that had been presented on Broadway in a decade."

The Selwyns have staged "The Circle" in the elaborate manner that is so characteristic of a Selwyn production, and while one set suffices for the presentation of the comedy they have provided a scenic production that would make an interior decorator blush with shame. It is doubtful if ever a play has come more highly recommended—for "The Circle" in addition to playing one year in New York, one year in London, also ran one year in Paris.

FOUR BURNED WHEN METAL EXPLODES

DETROIT, Mar. 3. — Four persons were burned seriously, two of them possibly fatally Friday when molten metal exploded in a blast furnace at the Hanna Furnace Co. plant, River Rouge, causing a $25,000 fire.

The ore steamer Bradley, tied up at a dock a distance of 200 feet from the Hanna plant, caught fire when flying sparks fell on the cabin. The fire was quickly extinguished.

SUNDAY -IN OUR CHURCHES-

GRACE METHODIST EPISCOPAL
Fourth and Walnut streets.
Rev. William B. Winters, minister
Sunday School at 9:15 a. m.
There will be a rally in the Sunday school at this time.
Dr. Birney will speak, using as his subject, "When the King Passed By."
Public worship at 10:30 a. m.
Theme—"Peace Between Two Worlds."
Rousers chorus at 2 o'clock.
A mass meeting for men and boys only at 3 o'clock.
Theme—"With Fathers and Sons in the Chambers of Imagery."
Epworth League at 6 o'clock.
Dr. Birney will make an address.
Evening service at 7 o'clock.
Theme—"The Tragedy of the Eleventh Hour." Fine and appropriate music will be presented at all of these services.
The special meetings will continue thruout next week with the following themes for consideration:
Monday evening—"The Three Alls of Successful Evangelism."
Tuesday—"The Hammer and Nails of Sin."
Wednesday — "The Marks of Heaven and Hell."
Thursday—"The Suicide of the Soul."
Friday—"In the Garden of God."

FIRST PRESBYTERIAN CHURCH
Fourth and Chestnut streets.
Rev. Joseph A. Speer, pastor.
Sunday school at 9:45 o'clock.
Morning worship at 11 o'clock.
Dr. David F. McGill, of Bellevue, Pa., clerk of the general assembly of the United Presbyterian church will preach at both the morning and evening service Sunday.
Christian Endeavor at 6 o'clock.
Evening service at 7 o'clock.

SACRED HEART CHURCH
Burt Avenue.
Rev. Father J. J. Slattery, pastor.
First mass at 7:00.
Second mass at 9:30 o'clock.

CHRISTIAN UNION
Cor. Eighth and Vine-sts.
Rev. J. C. Cupps, pastor.
Sunday school at 9:30.
Miss Grace Evans, Supt.
Morning worship at 10:30.
Evening service at 7:00 o'clock.
Prayer meeting Wednesday evening at 7 o'clock.

CHURCH OF CHRIST DISCIPLES
Corner Main and Eighth streets.
Rev. W. C. Prewitt, pastor.
Residence 310 Hamilton-av.
Sunday school at 9:30.
Morning worship at 10:30.
Theme—"He Rode in Front." A memorial to Dr. Shelton, martyred missionary of Tibet.
Young Peoples meeting at 6 o'clock.
Evening hour at 7 o'clock.
Theme—"Secrets of Success in the Early Church."
Prayer service at 7:30 o'clock Wednesday evening.

FIRST BAPTIST CHURCH
Rev. W. M. Hart, Orchard-st, pastor.
Sunday school at 9:15.
Morning worship at 10:30.
Junior B. Y. P. U. at 2:30.
Senior B. Y. P. U. at 6:00 o'clock.
Evening worship at 7:00.
Prayer meeting at 7:30 Wednesday.

CHRISTIAN SCIENCE
Seventh and Walnut-sts.
Sunday school at 9:45 A. M.
Morning service at 11 o'clock.
Wednesday evening service, 7:30.

METHODIST PROTESTANT.
Corner Eighth and Walnut-sts.
I. M. McVey, pastor.
Sunday school at 9:30.
N. H. Price, superintendent.
Morning theme—"Temptation."
Y. P. S. C. E. at 6 o'clock.
Evening worship at 7 p. m.
Evening theme—"Preparation."
The second Quarterly Conference and business session will be held Wednesday evening, at 7:30 o'clock.

FIRST CHRISTIAN CHURCH
Seventh and Poplar streets.
The Rev. John A. Blackiock, of Wyoox, Pa., will preach at both the morning and evening service Sunday.
All other services will be held as usual.
Sunday school at 9:15 o'clock.
John McCann, Supt.
Morning worship at 10:30.
Christian Endeavor at 6:00.
Prayer meeting Wednesday evening at 7:30.

M. E. CHURCH
West Lafayette, Ohio.
Rev. M. W. Bevington, pastor.
Sunday school at 9:30.
A. L. Fouts, superintendent.
Preaching service at 10:30.
Epworth League at 6 o'clock.
Evening service at 7 o'clock.

UNITED BRETHREN
Corner Park Avenue and Orchard street.
Rev. L. J. Hopper, minister.
Sunday school at 9:30.
W. H. Ross, superintendent.
Morning worship at 10:30.
Christian Endeavor at 6 o'clock.
Evening worship at 7 o'clock.
Prayer meeting at 7:30 Wednesday.

SALVATION ARMY
Adjt. Anthony Vendeville.
120 north Fourth-st.
Sunday meetings:
Sunday school at 9:30 A. M.
Holiness meeting at 10:30
Christian praise service at 3 p. m.
Y. P. L. at 5:45 p. m.
Salvation Army Meeting at 7:30.
Tuesday evening, band practice at 7:00.
Thursday and Saturday, public meetings at 7:30.
Wednesday teachers prayer meeting at 7:00 p. m.
Public Holiness meeting Friday.
Services each night at 7:30.
Open air meetings before all public meetings if the weather permits. Music by the Army band.

SEVENTH DAY ADVENTIST
Services held in the A. I. U. Hall, Shaw building.
G. C. Quillin, elder.
Sabbath School (Saturday) 1:30.
Afternoon service, 2:50.

ST. JOHN'S EVANGELICAL CHURCH
South Eighth street.
Rev. Paul Saleste, pastor.
Phone 685.
Sunday school at 9:30 o'clock.
Morning worship at 10:30.
Theme—"Do We Need the Sermon?"
Evening service at 7:00.
Theme — "Who Are Your Friends?"
Wednesday evening at 7:30 o'clock, the fourth in our series of lenten services will be held. The reason for these services is to get nearer the cross.
Subject for that evening—"Christ the Reconciliator." Join us.

EMMANUEL EVANGELICAL LUTHERAN
Walnut and Seventh streets.
M. W. Wappner, pastor.
Sunday school at 9:30.
Luther League at 6 o'clock.
Leader, Miss Edna Davidson.
Evening service at 7:00 o'clock.
Council meeting Monday, March 5, at 7 o'clock, in the church.
Mid-week service at 7:00 o'clock Wednesday night.

TRINITY EPISCOPAL
Rev. G. Linn Ferguson, Rector.
Third Sunday in Lent.
Holy communion at 7:30 o'clock.
Church school 9:30.
Holy communion and sermon at 10:30.
Holy communion Wednesday morning, at 9:30 o'clock.
Litany and intercessions Friday evening at 7:30.
The rector's office hours are from 9 a. m. till noon and from 7 p. m. till 9, excepting Thursday, when he visits the Mission of St. Barnabas in Dennison.

CLARK M. E. CHURCH
Sunday School 10:00 a m.
Preaching 11:00 a. m.
Evening service at 7:30.

ROSCOE M. E. CHURCH
Rev. S. Lee Whiteman, pastor.
Sunday school at 9:30 a. m.
Alonzo Clark, Supt.
Classes for all ages.
Junior Epworth League, 2:30.
Epworth League at 6:30.
Adelbert G. Whiteman, president.
Prayer meeting at 7:30, Wednesday.
Choir practice at 7:30 Friday evening.
A. C. Kaser, leader.

SHILOH BAPTIST CHURCH
Burt Avenue.
Rev. J. B. Smiley, pastor.
Sunday School at 9:30.
Morning service at 11:00.
B.Y. P. U. at 6:30.
Preaching at 8:00.

M. P. CHURCH
West Lafayette, Ohio.
The Church of the Glad Hand.
Rev. D. L. Custis, pastor.
Sunday school at 9:00.
W. T. Naragon, superintendent.
Morning preaching hour 10:30.
Christian Endeavor at 6:00.
Preaching at 7:00.
Mid-week prayer service Wednesday evening at 7:30.
John Glenn, class leader.

CHURCH OF THE NAZARENE
Rev. H. H. Stahl, pastor.
Orange-st.
Sunday school at 9:15.
Preaching service at 10:30.
Young Peoples Society at 6:30 p. m.
Evening hour at 7:30.
Tuesday Cottage meeting.
Wednesday, 7:30, Y. P. S. Prayer meeting.
Thursday, at 7:30, prayer meeting.
Each Sunday night the pastor is preaching a series on the "Book of Revelation."

INDEPENDENT BIBLE STUDY
City Hall.
Services Sunday afternoon at 2:30.

FRENCH SENTIMENT

(Continued from Page One)

many. The possibility that America may follow somewhat similar lines with France hasn't awakened a welcoming response.

FEAR U. S. DEMAND FOR ISLANDS.

Apparently the fear is growing that America will ask France to cede the islands of Saint Pierre and Miquelon in part payment. These islands, with good harbors, are now used as fishing harbors, and, according to some unofficial reports which have reached Paris from Washington, they have also served as bootlegging bases. Their position off the coast of Newfoundland might conceivably make them valuable American naval bases.

The reports that America intends to insist upon these islands being handed over to her were sufficiently serious to be one of the principal reasons for a hard and tedious voyage of Monsieur Albert Sarraut, minister of colonies, to America and then to the islands, declares the Paris Midi. The Paris Midi, which appears immediately before the opening of the Bourse, is much read in the Paris financial world.

"It was during the peace conference that the idea of selling these islands to America first came up," declares the Paris Midi in an editorial. "Having bought Louisiana from Napoleon, the Americans—or at least some of them—proposed to demand that France give up all or part of her American possessions—Saint Pierre, Miquelon, the Antilles and Guyana—in payment of the debt to America.

"This seductive proposition even found a favorable echo in France. Monsieur Charles Gide in a public lecture favored it. Furious official denials have not been able to dissipate the impression that some day the deal might be concluded. Monsieur Sarraut found this out for himself. When he arrived at Saint Pierre the inhabitants thot he had come to announce that France had sold the island."

CITES U. S. STAND ON SLAVERY.

Altho as recently as 1919 the great powers divided up islands among themselves without any regard to the inhabitants' wishes, the Paris Midi finds that times have changed since the days of Napoleon. The wrangle over the island of Yap is not mentioned. "It is strange that the United States, so proud of having abolished slavery, should have the desire to purchase the French colonies," declares the Paris Midi.

"But there is a second difficulty," observes this French newspaper. "Sell Saint Pierre and Miquelon to the United States and you'll raise a formidable tempest in the British dominions. Canada and Newfoundland also have, as you and I, their Monroe Doctrine. They are not willing that the United States should go too far north. Saint Pierre is too near Newfoundland for them voluntarily to abandon themselves to this encroaching neighbor.

"It is therefore necessary to renounce once for all this antiquated manner of settling debts. This is what Monsieur Sarraut attempted to make understood on his American trip. He should be praised for braving the northern Atlantic in mid-winter to render this public service."

G good grocer is your best guarantee. Coshoc Flour for sale by all of them at $1.15 per sack.
THE HANLEY MILLING CO.

Don't Bother Your Neighbor

HAVE YOUR OWN TOOLS!

You can get them here at attractive prices and of the finest quality. Our stock is complete and we can give you the Tools that will enable you to save their cost many times in odd jobs done about the house.

Brushwood's Central Hdw.

GREAT VITAMIN STRENGTH
FATHER JOHN'S MEDICINE
PURE NOURISHMENT

SAFELY RELIEVES CATARRH OF THE BLADDER
PLANTEN'S C & C OR BLACK CAPSULES
"POPULAR FOR GENERATIONS"
A PREPARATION OF COMPOUND COPAIBA AND CUBEBS
AT DRUGGISTS, OR TRIAL BOX BY MAIL 50¢ FROM PLANTEN 93 HENRY ST. BROOKLYN, N.Y.
- BEWARE OF IMITATIONS -

A. B. Parrish
DOCTOR OF CHIROPRACTIC
SAVINGS & LOAN BLDG
PHONE: 1611
X-RAY LABORATORY
LADY ATTENDANT

NewspaperARCHIVE® NewspaperARCHIVE®

DAILY MAGAZINE PAGE FOR EVERYBODY

Here Are Easy Ways to Make Your Hips Beautifully Slender

By LUCREZIA BORI
The Famous Spanish Prima Donna

"THERE'S no excuse for a woman letting herself get so fat."

This is exactly what almost all of us feel when we see a woman who has allowed her figure to spread out of all proportion. We think that she cannot possibly have the proper pride in herself or she would never allow this unattractive malady to possess her.

And excessive flesh really is a malady. There are some rare cases where the victim may be able to do nothing to prevent it. Everything she eats seems to transform itself directly into excessive flesh.

But such cases are rare, and how often you hear women declare that they really eat "so little," with much emphasis on the "so." Perhaps they do, but if they still remain too fat I'd be willing to say most of them would be better off if they ate half as much as they are in the habit of eating.

Then, too, indolence and idleness are enemies to the slim, graceful figure. The woman who is active and who is always busy with some interesting activity doesn't have time to be lazy and to take life so easily that she soon finds her body growing too soft and corpulent.

First of all, I should say, be busy. If you have your mind on things that are interesting, you'll have much less time in which to miss food, in case you have found it expedient to cut down a bit in your rations.

And speaking of this cutting down, it will never hurt you, if you need it, to try periods of doing without bread and butter entirely. Simply forget that you ever liked it and keep it a thing entirely apart from your diet. Very soon you'll cease to think about it.

Drink plenty of water, for your system [illegible] drainage just as a well-built house must have drainage. But drink your water between meals. Take very little liquid at meal-times.

Active movements that cause perspiration are excellent to take off flesh. If you can take most of your exercise outdoors, so much the better. Even if you cannot, there are certain excellent indoor exercises which will take them off certain portions of your body.

For instance, the sides of your hips often accumulate unnecessary flesh. There are many ordinary outdoor activities in which you may indulge that won't give the muscle exercise you need for this particular part of your body.

Now don't laugh when I tell you that an ordinary rolling-pin is the best help you can have for the following exercise. If you can't find one in your kitchen, an ordinary stick will do, but the rolling-pin is best because it gives you a good hold.

Stand perfectly erect. Raise both hands above your head, grasping the rolling-pin between them and pulling your hands slightly apart.

Now bend over to your right as far as you can go, taking care to keep the upper part of your body on an even slant from your waistline. That is, don't wag your head or bend your shoulders.

Next, bend as far to the left as you can. Keep this see-saw motion up for a few minutes each morning. You should feel a strain in the muscles at the sides of your hips, and this means that they're benefiting from the exercise.

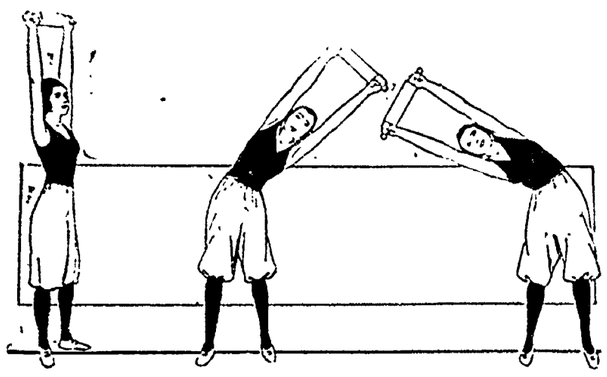

Be Sure You Really Bend as You Do These Helpful Exercises.

MY MARRIAGE PROBLEMS

Adele Garrison's New Phase of

Revelations of a Wife

Copyright, 1923, by Newspaper Feature Service, Inc.

The Strange Explanation Katie Gave for Jim's "Summons."

FOR a few seconds following Katie's wild shriek of welcome, Lillian and I by tacit consent stood silent and motionless in the darkness, while Katie sobbed convulsively but joyfully in her husband's arms and Jim said over and over with rough tenderness, "There, there, Katie, girl," in the same soothing tone he would have used to Junior. Then, realizing that Jim did not know we were in the room, I spoke with a carefully planned intonation of excited inquiry.

"What has happened, Katie? Where's the lamp?"

"I'll light it," Lillian's voice struck in promptly. "I think Jim has come home. Hasn't he, Katie?"

"Oh! Yes! Yes!" My little maid's voice rang out in joyous paean. "Vot I tell you, Meesis Graham? I call heem, call heem—he coom!"

I forbore to tell her that but a few minutes before she had gloomily predicted that Jim would never come home. And, indeed, I was anxious for the explanation of his arrival just at this particular time. The telegram I had sent to him at Marvin, a hundred miles away, could not have been delivered but a few minutes, if at all.

Even the swiftest airplane could not have brought him so swiftly in answer to that summons. An eerie little feeling that Jim had heard a message more mystic than mine took possession of me and I eagerly listened for his first words.

They came with awed intonation, and the lamp Lillian lighted sent its illumination upon Jim's rugged, kindly face bent over Katie, with eyes only for her, oblivious of the presence of either Lillian or me, although Jim is usually the soul of deference.

"What do you mean, Katie?" he asked quickly, almost roughly. "When did you call me?"

"All times Jeem in my heart," she answered, "but out loud ven I by myself."

"Did you call me this morning?"

A Strange Experience.

"Yes, und oh! Jeem, I see you dis morning, sitting on boat, und you have your head in hands—"

"What! You're crazy, girl." He seized her by the shoulder and shook her in his excitement. "You couldn't—and yet, I don't know——" He was talking to himself, while I stood breathless, and Lillian, who had not heard Katie's tale to me of a few minutes before, bent forward with shining eyes.

"I could, too," Katie protested, "und I did, und ven I see you dot way so sad like, I call 'Jeem, Jeem,' und you look oop all around, und den you drop your head again und shake oot."

He let his hands fall from her shoulders and stood looking at her mutely. Then he spoke as if to himself:

"It wasn't no dream then. What was it?"

No one of us spoke or moved for a tense second or two. Then Katie's eyes caught mine, and in an instant she had left the realm of the mystic and had descended to the practical.

"You tell me rest in few meenits," she said. "You excoose me, please, Meesis Graham, Meesis Underwood"—with a funny little bob to us—"I lose all my manners ven I see Jeem."

"Get Jim some supper quickly, Katie," I said, guessing that the man for hours had not eaten because of his haste to come home.

"Maybe You Can Explain—"

"I'm afraid I frightened you, Mrs. Graham," Jim began deprecatingly, "but if Katie wasn't here, I didn't want to bother anybody, and if she was, I wanted to see her first, some way, so I sneaked around like a burglar till I saw her shadow on the curtain. Then I came up to the kitchen door."

"Never mind the fright," Lillian interposed, and there was a note of eagerness in her voice which I always hear there when any hint of the mystic comes near her. She herself has psychic powers of no mean order, and I knew she was deeply interested in the experience of which Jim's words hinted.

"We are both so glad you have come back, Jim," she went on graciously, "and I think we shall be able to explain—things—which puzzled you. But—I wonder—if you would mind telling me what you meant by speaking just now of a dream."

He looked at her eagerly.

"I'd be awful glad to tell you," he said simply. "Maybe you can explain it."

YOUR HEALTH

How You May Banish the Troublesome Tapeworm

By ROYAL S. COPELAND, M. D.
Commissioner of Health, New York City
U. S. Senator Elect from New York State

DR. COPELAND

CAN you think of a more repulsive experience than the thought that horrid worms are nesting in your vitals? I am glad to say that we of today are far safer from such an invasion than were our forefathers. Protection of the foodstuffs has freed us from this danger.

The United States government and the various large cities have instituted inspections of the slaughter houses and meat products. The result is that the intestinal parasites which used to be common enemies of the human family are rarely met these days.

The common tapeworm of this country is the beef worm. The baby worm is taken into the stomach with the food. It passes into the small intestine where it begins to grow. It is amazing what a mass one of these tapeworms will become. It may reach 20 feet or more in length.

There are other forms. One is called the pork tapeworm. This beast is not quite so big, perhaps half the length of the beef tapeworm. This type is more frequently met abroad than in the United States.

It is strange that the presence of these disgusting parasites is so unproductive of symptoms. Sometimes there is a marked increase of appetite, as if the patient needed to supply himself and the worm as well.

After the patient discovers his trouble it is no wonder he is apt to have nervous symptoms. Discovery comes from the passage from the body of sections of the worm. After the trouble is made apparent, the victim may become downcast, worried and anxious. He may complain of stomachache and nausea. He may become thin, pale and cadaverous looking.

The treatment of tapeworm is very simple. If you think you have the trouble you should tell your good friend, the doctor. He will advise you.

For two or three days you will take soft food, like soft-boiled or poached eggs, milk toast, soups and milk. No solid food should be eaten. This will prepare you for the medicine the doctor will give you and which usually ends all the trouble. When the head passes with the body of the tapeworm, the difficulty is over.

Ordinarily this simple procedure removes the tapeworm. It is important to rid yourself of the parasite because your general health will suffer if it is not done.

Make sure the food you eat is scrupulously clean and well-cooked. The water and milk supplies must be above criticism. Nothing you take into your stomach should be of doubtful quality and it should be put into your mouth by clean hands. Nobody should handle food until he has washed his own hands with soap and an abundance of water. Cleanliness of the person and purity of the food supply are the chief secrets of good health.

Answers to Health Questions

Q—Will you please tell me what causes a bad odor from the breath?

A—This may be due to constipation, catarrh, bad teeth, diseased tonsils or indigestion. Correct any of these conditions which may be present. For further particulars on the treatment of constipation or indigestion, restate your question and enclose a self-addressed, stamped envelope.

• • •

H. K. Q—One year ago I was given injections for the prevention of diphtheria. After these injections my body broke out in pimples, which disappeared in time. A short time after this I began to have severe pains in my foot. I had X-rays taken, but they did not show the cause of the trouble. What would you advise me to do?

A—It would be advisable for you to have your blood examined and see if the cause can be found by this means.

• • •

A. E. A. Q—Will you please tell me why I can't hear my own voice? I think I speak very low, only to be told that I am talking very loudly. I have been treated at a hospital clinic for ear trouble. What would you advise me to do?

A—Apparently you have middle-ear disease and must continue treatment if you hope to improve. Treatment has to be continued over an extended period of time before improvement can be noted.

• • •

N. M. Q—I notice that my grandson's ears become very red every night before he retires. He is a child 5 years old. What would you advise me to do for this?

A—This is not an unusual condition and need cause you no worry.

Copyright, 1923, by Newspaper Feature Service, Inc.

HOROSCOPE

By Genevieve Kemble

SATURDAY, MARCH 3.

This may be a day of mixed influences, according to the terminology of the astrologers. While some of the aspect may be read as propitious, others may be adverse, warning against giving offence to superiors or employers, and urging cool and conservative measures in all activities. It may be an unfortunate time to make any change or to remove or travel. While Jupiter and Saturn are friendly, adverse rulings urge judicious moves in all matters.

Those whose birthday it is may have a difficult year. They are urged to be calm and conservative in all activities and to beware giving trouble to their employers or superiors in authority. A child born on this day may have a contradictory nature unless it is thoroughly trained.

ADVICE TO GIRLS

By ANNIE LAURIE

DEAR ANNIE LAURIE:

We are two girls in our teens, and would like to know how to make the young men interested in us. We are considered good looking. It is hard work for us to ask them to the house. We read up the topics of the day, and talk of them, but they don't seem interested.

We do have a few young men, and are engaged to quite a few. We are interested in sports, too. We are [illegible]. Please advise us.

DESPERATE AMBROSES.

DESPERATE AMBROSES: Just keep on being natural and sweet. When a man sees the proper young girl they will like you for yourselves and for [illegible].

DEAR ANNIE LAURIE:

I am a girl 17 years of age, and am going with a young man aged 20. We are both very popular, and he is quite rich. We would like to be married, but my parents do not consider me old enough to be married. I don't wish to go against their wishes, but would like to be married very much. Please advise me.

UNSETTLED.

UNSETTLED: You are far too young to be married, my dear. Follow your parents' advice, and you will not make a mistake.

DEAR ANNIE LAURIE:

I am a girl of 18, and engaged to a young man aged 20. We have been going together for a long time. I dearly love him. He wants to be married. Do you think I am too young?

LUCY.

LUCY: It would be well to wait a little longer before taking such a serious step, my dear.

DEAR ANNIE LAURIE:

I used to go with a young man whom I thought I loved dearly, and he quit me. Now he has been trying to go with me again. I would like to know whether to go with him or not.

WALL FLOWER.

WALL FLOWER: Allow the young man to call on you, and accept his invitations to go out. But do not consider his attentions seriously or devote all of your time to him. He might do the same thing again, my dear.

Annie Laurie will welcome letters of inquiry on subjects of feminine interest from young women readers of this paper and will reply to them in these columns. Letters to Miss Laurie should be addressed to her, in care of this office.

TWO SPRING EVENING GOWNS

Crisp Shades of Green Are Highly Favored For Evening Wear

By ANNETTE BRADSHAW

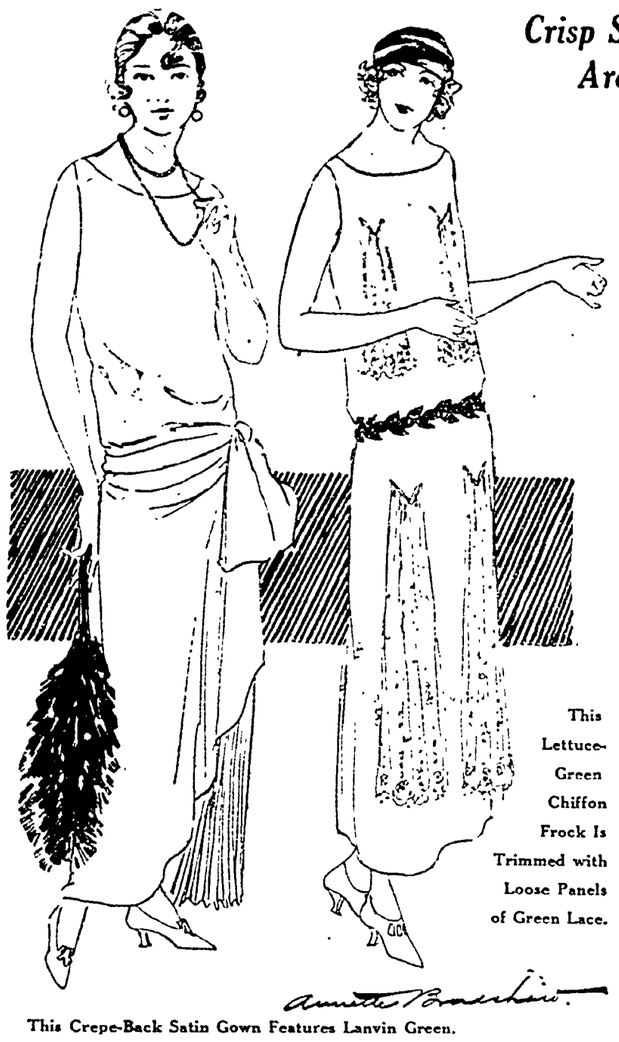

This Lettuce-Green Chiffon Frock Is Trimmed with Loose Panels of Green Lace.

This Crepe-Back Satin Gown Features Lanvin Green.

GREEN is being much stressed for spring. There are so many delightfully crisp shades that one has difficulty in choosing between them.

Lanvin green, while it appeared to some extent last year, is finding a very prominent place in new spring frocks. It's a beautiful, delicate shade with a trifle more yellow in it than there is in lettuce green.

Then the cool spring tint of lettuce green makes it particularly adapted to the frocks for this season of the year. Lanvin green charmeuse and lettuce green chiffon are exploited in the two frocks shown.

The Lanvin-green dress is without ornamentation save its own drapes, a huge bow of the material at one hip and a floating panel of accordeon pleats at the other side. With it, she carries a stunning fan of darker green.

The lettuce-green chiffon frock adds to the softness of its effect by four narrow panels of gathered lace. Another unusual touch is seen in the girdle of shaded green leaves which sprinkle diamonds over their surface to resemble dewdrops.

WINIFRED BLACK WRITES ABOUT Troubled Mrs. Nagger

Copyright, 1923, by Newspaper Feature Service, Inc.

Winifred Black

HERE'S a letter that ought to be read by every nagging woman and every grouchy husband in the world.

It tells in such perfectly plain English, written straight from the heart, exactly what not to do to make home happy.

DEAR WINIFRED BLACK:

I am troubled. Will you please tell me which of us is right and help me if you can?

My husband continually does such absurd things, and says I am cranky and scold about nothing when I try to make him see how ridiculous his actions are. I am neat and clean and try to make a respectable showing when in public. And, of course, I would like to have him do likewise. But here are just a few of his common actions to show you what I mean. I hope that when he sees this in the paper and reads your answer it will help him to see how ridiculous he really is.

"Bound to Be Contrary"

In November we motored to the city real early on Sunday morning, to take in the city for the day. It was cold and very foggy till noon. All the rest of the company had on overcoats, and even then they were chilled through. It was a drive of nearly 50 miles. Though I asked him several times to put on his overcoat, to ward off rheumatism, from which he continually suffers, he always told me he did not need the overcoat. I also asked him several times to put on his driving glasses—as his eyes are very poor. When only about 10 miles was all we lacked of reaching the city, he stopped and put on the glasses and overcoat. Then after we reached the city and were walking around and it had cleared up and was a beautiful day, he insisted on wearing both his overcoat and his driving glasses.

Now, on numerous occasions when he is dressed up, he will not take along or put on a pair of overalls to work in which I bought to protect his good clothes when anything happens to the car. But almost invariably when he has on old clothes and wants to work on the car, he seldom misses putting on the overalls.

Sunday we motored to another city 30 miles away for a ride and a show. When he had taken off his overcoat in the theatre, he had on the heavy leather-sleeved vest. He had left his dress coat at home.

Then, Monday morning he was going back to that city to have the car fixed, and he we'd have been on the street, of course, part of the time, but working on the car most of the time. Well, he then insisted on wearing his dress coat and not the sleeved-vest. He said he had no use for that on the street. When I told him that he needed the dress coat more on Sunday than he did Monday, he declared he did not and said I was always scolding. He declared that a man could not be happy that way.

Now, will you please tell me—am I wrong? or is he wrong, and—as I tell him—bound to be contrary? Should I see him go like that all the time and say nothing? Perhaps I should, for talking does no good. These things are only a drop in the bucket beside what he does all the time.

TROUBLED.

TROUBLED—I should think you would be troubled. And, Oh, how much worse than merely troubled that poor unhappy husband of yours must be!

Who are you, anyway—his mother or his teacher—or just his wife?

What business is it of yours when he puts on his overcoat and when he takes it off? He bought it and paid for it, didn't he?

What are you trying to make of him—a little wooden doll that you can dress and undress like a little girl "playing house"?

He isn't yours, you know. He's his own—when it comes to clothes and what he wants to eat, and where he wants to go to see a movie.

Can't you see that you've driven him half-crazy with your constant nagging and bossing, and that he just acts "queer" to tease you?

I don't blame him a bit. If I had some one living in the house with me who told me what to wear, and what not to wear, and when to go and when to stay at home, I'd get up in the middle of the night and wrap an eider-down quilt around me and go out for a stroll in the moonlight—just for that.

Free Yourself and Him

Why do you think you own a man, body and soul, just because you're married to him? What if you think he is queer—he's good to you, isn't he?

Where would you be if it wasn't for him?

I'll tell you what to do, just sit down and have a perfectly good laugh all by yourself.

Laugh at him and laugh at yourself, and when you've stopped laughing—for the time being—keep a twinkle in your eye.

Your husband won't know you when he comes home, and don't tell him where to put his hat, and where to sit, and what part of the paper to read when he gets home, either.

Be a free woman yourself, free from little fusses and from little nagging worries. You have a good husband and a good home, and a nice car, and plenty of good times.

Do let Husband mind his own business once in a while, and in the name of Common Sense—do mind yours!

Three-Minute Journeys

By Temple Manning

WHERE WOMEN ARE NEVER PERMITTED TO WHISTLE.

"AS superstitious as a sailor"—is it the mystery of the sea which makes them so, or at least which makes people think sailors are more superstitious than most landsmen?

But certainly in St. Ives—the quaint seaport on the coast of Cornwall, England—the fisherfolk believe in signs, portents and various uncanny influences on their lives and particularly their occupation.

Here they declare that fish are not the stupid things we think they are. On the contrary, the St. Ives people consider them "very knowing."

Once dogfish were a menace to their nets. A serious old fisherman caught one. Then, in the presence of his comrades, he gave the fish a severe whipping. As he threw the chastened dogfish back into the sea he announced in a loud voice that if the rest of the dogfish did not leave these waters they would all be punished in a similar fashion.

In this quaint town it is a fearful breach of etiquette and friendship to mention the name of an animal when the nets are out. For St. Ives tradition has it that to speak the name of a dog or cat may spoil the catch.

When the fishermen are taking their supplies on board, they never carry a portion—such as a half a loaf—of bread on a boat.

They carry it on either in slices or in whole loaves. If they violated this rule they would not make as big a haul as usual—only half or three-quarters as large—like the ill-omened, deficient loaf of bread.

As it happens, pilchards—a kind of sardine caught in these waters—have been scarce since the railway was built along the Cornish coast. The fishermen declare that the whistle of the engine frightened them away.

And it is firmly believed in Cornwall that

A whistling girl and a crowing hen
Will never come to a good end.

In fact, women are not allowed to whistle here. The fishermen could not stop the trains from whistling, but they do try to silence the female variety of that particular noise.

They Silence Whistling.

If a woman were heard to whistle, it would be taken for granted that the fishing that day would be "not so good."

(Copyright, 1923, by Newspaper Feature Service, Inc.)

THE HOME KITCHEN

By JEANNETTE YOUNG NORTON
The Authority on Home Cooking

Five Recipes for New and Delicious Fish Salads.

FISH salads make inviting luncheon dishes and are less expensive usually than meat salads. Different varieties of fish require different dressings suitable to their flavor and texture, and to the meal at which they are served. If a fish salad is the central dish at luncheon it should be richly dressed and served with edible garnishes, while if it is used merely as a salad course, a lighter dressing and a fancy garnish will be appropriate.

Scallop Salad.

Steep a quart of scallops in salted water for 20 minutes, drain them and blanch them in cold water five minutes. Put them on to cook and boil them gently for 5 minutes. Drain and blanch them in cold water again, then slice them with a sharp knife. Add a small cupful of minced celery, half a minced red pepper, the juice of half a lemon and a teaspoonful of onion juice. Toss this salad in mayonnaise and serve it on white lettuce leaves, garnished with stuffed olives. This is a very dainty salad and a nice addition to a fish dinner.

Codfish and Grapefruit Salad.

Add two cupfuls of flaked, cold boiled codfish to a small cupful of minced celery, pepper, salt and the broken and drained pulp of one large grapefruit. Then add a little white chicory cut up with kitchen scissors. Fold in enough mayonnaise, made without mustard, to moisten the salad and serve it garnished with pepper strips. This salad must be served as soon as it is made, so that the juice from the grapefruit will not thin the dressing.

Fish and Potato Salad.

Add two cupfuls of cold boiled fish that has been freed from skin and bone and flaked to a tablespoonful of chopped chives, two cupfuls of diced, cold boiled potatoes, two chopped, hard-boiled eggs, a half-cupful of minced white celery leaves, pepper, salt, the juice of an onion and just enough French dressing to moisten the salad. Rub the inside of the salad bowl with a cut bud of garlic before putting in the salad. Garnish this salad with egg and olive rings. It makes a hearty salad which is especially good for a luncheon dish.

Salmon Salad.

Open, drain, free from skin and bone a large can of salmon. Flake the fish and add to it a cucumber that has been pared, seeded and diced, a quarter-cupful of chopped white celery leaves, a half-cupful of lettuce cut fine, a tablespoonful of chopped chives and a teaspoonful of minced pepper. Fold in mayonnaise and serve on lettuce leaves garnished with olives. If desired, the olives may be stoned and stuffed with anchovy or sardine paste.

Sliced Tomato and Tuna Fish.

Drain and flake a can of tuna fish. Wipe the salad-bowl with a cut bud of garlic, then line it with lettuce leaves and arrange sliced tomatoes and the fish in layers, dusting each layer with pepper, salt, a tiny bit of sugar and the juice of an onion. Garnish this salad with stuffed olives and sprinkle it with heavy French dressing. This is a good salad for luncheon. Hot biscuits or plain muffins go very well with it.

Good Night Stories

By Blanche Silver

MUCH FUSS ABOUT NOTHING.

"WELL, of all things, Busy Bee! What in the world have you been wading through?" asked Gophy Gopher, as he chanced to spy Busy Bee humming round a rose bush. "Why, your pretty little brown leggings are all covered with something yellow."

"Maybe your mother will punish you when you get home," said Browny Ant. "I know what I'd get if I went home all smeared up like that."

"Here, too," agreed Gophy Gopher. "I'd have to spend the day in bed, while my mother cleaned my leggings. You'd better come here and let us try to dust that stuff off."

"Think so?" buzzed Busy Bee, gayly, going right on with his work. "Well, you see, my mama doesn't feel the way you do about it. The fact is, I'd be run out of camp if I didn't get my leggings covered with yellow stuff once in a while." And having gathered all he wanted, Busy Bee spread his pretty wings and sailed through the air.

"Funny mother that glories in her son getting his leggings dirty," growled Gophy Gopher. "Well, it's not my fault if he gets a whipping. You heard, yourselves, how I tried to save him."

"We could have brushed that yellow stuff from his clothes and no one would have been the wiser," sighed Browny Ant. "But that's the way with Busy Bee. He always was stubborn. It's funny the way he keeps getting his leggings so soiled! Where do you suppose he goes to get that stuff?"

"Can't say," replied Gophy Gopher, "but he certainly looks untidy running around that way—very careless and shiftless. My! I wouldn't dare go home looking like that."

"Like what?" asked a third voice, and Grandaddy Longlegs came toddling up to the gossiping fellows. "Go home looking like what?"

"Why, like Busy Bee," replied Browny Ant. "Did you see him a few minutes ago?"

"His legs were covered with some kind of yellow stuff," replied Gophy Gopher. "We wanted to clean them off, but he said his mother liked to have him come home that way and would be peeved if we did brush it away, or something like that."

"Why shouldn't she?" laughed Grandaddy Longlegs. "That's what she has him for. The yellow stuff he had on his legs was pollen, and if you had looked more closely you would have seen it was in his pockets."

"But it was on his face, on his legs!" cried Gophy Gopher.

"Well, you see, he isn't like you, Gophy," said Grandaddy Longlegs. "Busy Bee carries his pockets in his legs. You carry yours in your cheeks."

"No wonder he laughed at us," giggled Browny Ant. "You see, I don't bother with pockets, myself, so I never thought of his having any. On his legs! Gracious, how queer! I'm glad I haven't any pockets on my legs."

"And I'm glad I carry mine in my cheeks," chattered Gophy Gopher, and, frisking his funny little tail, he turned and hurried home.

Grandaddy Longlegs mumbled something about "idle folks," and trotted off to the woods. Browny Ant, finding no one with whom to gossip, went on to the store.

NEWSPAPER ARCHIVE®
NEWSPAPER ARCHIVE®

THE COSHOCTON TRIBUNE AND TIMES-AGE

CLASSIFIED ADVERTISING

Rates Effective Feb. 1st, 1920

CASH WITH ORDER

Minimum charge 25 cents for 25 words or less, two insertions. Additional words one cent each. The same advertisement in display type double the above.

LOST AND FOUND

FOUND—The best place in city to purchase your Varnishes for spring use. Our prices on Paints Enamels, White Lead, Oil, Japans, Turpentine, Wall colors and everything known in paints pays good returns for the time it takes to talk it over with us. Our prices on window glass and brushes of all kinds represents a saving, too. Stevenson's Store.

LOST—One left-hand fingerless mitten. Reward of 50 cents if left at Tribune office.

LOST—Pendant from strand of amethyst beads, between east Orchard-st and 1243 Kenilworth-av. Reward for return to 1243 Kenilworth-av. Phone 1186.

MALE HELP WANTED

'PENNSYLVANIA SYSTEM' wants Mechanics, Boilermakers, Blacksmiths, Electricians, Sheet Metal Workers, Carmen, Carpenters, Helpers and Laborers. Apply to H. B. Chaffin, Master Mechanic, Dennison Shop, Dennison, Ohio.

WANTED—Single man to work on farm. Must be gentle with horses and cattle and know how to milk. Good home and good wages. Write L. H. Oviatt, Hudson, O.

CLERKS, Railway Mail, 18 upward, $133 mo. Experience unnecessary. For free particulars, write R. Terry (former Civil Service examiner) 866 Barrister Bldg., Washington, D. C.

WANTED—Men for inside work with American Bridge Co., Canton. Experience unnecessary. Leave Monday, March 5. See H. C. Carey, Coshocton Hotel, Sunday between hours 2 and 4 p. m.

WANTED—Young man as baker's helper, for Phila. New System Bakery. See F. C Huff or call 1168 after 6 o'clock Saturday.

FEMALE HELP WANTED

WANTED—Girls and women to sew gloves. Steady work. Apply at office. The Timmons Glove Co.

WANTED—Chamber maid at Park Hotel at once. Also wanted woman to do peeling and cleaning in kitchen.

PUBLIC SALE

PUBLIC SALE, March 5, at 1:00 o'clock, at home of Fred Cashbaugh, Bacon Run, near Bacon Run schoolhouse. The following will be offered 1 bay mare, 2-horse wagon, spring wagon, road wagon, top buggy, mowing machine, hay rake, grain drill, fodder cutter, 2 horse sled, double harness, light harness, harrow, corn sheller, wheel barrow, single ladder, extension ladder, 2 light iron kettles, brass kettle, meat barrel, carpenter's tools, shovel plows, coal range, 30 head chickens, and household goods too numerous to mention. Terms made known on day of sale

FRED CASHBAUGH.
Auctioneer, L. J. Foster.
Clerk, D. S. Sicker.

PUBLIC SALE—I will offer at public auction at my residence, 1½ miles southwest of Roscoe, one mile from grade road, ¼ mile from Graves school house, the following property, on March 6, 1923, roan horse, wt. 1250 lbs., 12 years old, single or double, anyone can drive; black horse, family broke, 7 years old, wt 1400 lbs; Jersey cow, 7 years old, just fresh and a good one; Jersey cow, 6 years old, will be fresh April 1st, roan cow, 5 years old, fresh March 10; cow, 7 years old, will be fresh March 15; sow with 8 pigs, sow with 7 pigs, shoat, wt. 60 lbs; 50 barred rock hens; two-horse sled, new; breaking plow, cultivator, 5 tooth corn plow, harrow, set of work harness good as new, set of driving harness, surry cream separator, some household goods, 1000 ft. oak lumber, other articles too numerous to mention. Sale begins 1 o'clock. Terms made known day of sale. Ward Kirker, Elmer Smalley, Auctioneer; Klines L. Foster, Clerk.

AGENTS WANTED

AGENTS wanted to solicit orders for men's clothes from factory direct to wearer at wholesale prices. J. Salsburg Sons & Co., Phila, Pa.

ROOMS AND BOARDING

FOR RENT—Two furnished rooms for light housekeeping, private entrance. Inquire 823 Orange-st.

FOR RENT—Furnished room, 116 Hickory st., Carrie Thomson.

FOR RENT—Three rooms, upstairs. Inquire at Tire Hospital, Balch Alley.

Gelsenkircher Is Occupied Friday

ESSEN, March 3—French troops rooccupied Gelsenkirchen today This is the German industrial town which was recently fined 100,000,000 marks by the French. The municipal authorities refused to pay and French troops seized the town, but later evacuated it.

FOR SALE OR RENT

WANTED—City property of all kinds. Have more buyers than property. List immediately with us. No charge unless property is sold. Blake V. Mizer, Realtor, Selby bldg., phone 1186.

McConnell & Karr, the Realtors that sell properties if you list them, need more houses. List now—today if you wish a sale made at once.

FARM FOR SALE—Priced to sell. Located 1¾ miles north of Walhonding, consisting of 61 acres. Come and look it over. J. D. Cummings, Walhonding, Ohio.

FOR SALE—Farm 132 acres. All level except 15 acres. Fair house, good barn. Inquire M. J. Lapp, 1619 East Walnut-st., Coshocton, Ohio.

FOR SALE — 117 acres hill, bottom land, 17 acres timber, fair house, dandy barn, all out-buildings in good repair. Price $2,400 cash. Farm with farming implements, team mules, driving horse, 4 cows, 3 to freshen, 30 head sheep, 15 head lambs, 25 head chickens, 9 acres wheat. School on farm, two miles to railroad and store. Possession first April. Price, $3,600 cash. R. C. Mowery, Warsaw, O., R. D. 1.

FOR SALE AT WEST LAFAYETTE, O.

Good six room house, basement all cemented, open fire place, hard and soft water, good paint, new wall paper, small barn, gal. roof, chicken house, corn crib, and five extra lots, each 50 ft x150 ft. This is certainly priced to sell.
Small house with electricity, small barn and three lots in all, priced at only $900. Very anxious to sell.
Good little home on Main-st, in good repair, for $1800.
One of the best homes in West Lafayette, Ohio. We have for sale very cheap. This home has almost everything you could wish for. Ask the price and allow us to show you this place

R. A. McCLURE & SON,
Real Estate and Insurance.
West Lafayette, Ohio.

FARMS AND CITY PROPERTY!

For Sale, in different localities, listed at a bargain, possession can be arranged to suit buyer, before buying SEE S. C. Osler, Chevrolet Garage. Phone 1031.

FOR SALE—Six room house, modern except furnace, garage, fine chicken house and lot, good garden. This property is in good repair. Owner leaving town. See C. F. Clark or call at 137 north Fifteenth-st.

PROPERTY OWNERS!

If you are thinking of selling, LIST TODAY with the Retzler-Marshall Real Estate Agency. We have more buyers than property to satisfy the demand. We list city or town property, farms, lots and business opportunities. Square deal to all. Phone 61, or call at the office at 105 Third-st.

FOR RENT or SALE—Farm of 83 acres, 4½ miles northwest of Coshocton, known as Thos. Leech Farm. Good buildings. Possession any time. Call 1482 or 1132.

TAKE NOTICE

86 acre farm of nice rolling land, 1 and ½ miles from Adams Mills, 8 room house, barn, wagon-shed, sheep shed and other buildings, 25 acres of wheat A good producing farm, worth the price asked.
9 acres, close in, 6 room bungalow, gas for lighting and cooking, good chicken house, plenty of fruit.
New 7 room house with furnace, electric lights, water in the house, with 3 acres of nice laying land, having new medium-sized barn on it, close to Coshocton. Priced to sell.
If you are in the market for a farm, let us show you what we have before you buy, we have some good bargains for you.
Seven room house, all modern, located on Eighth-st.
Seven room home, all modern, located on Cambridge-st.
Seven room house on Chestnut-st.
We have homes all over the city, see us before you buy. Call at our office. Your personal call is appreciated.

RETZLER-MARSHALL
Real Estate Agency. Phone 61.
Office 105 North Third Street.

FARM BARGAIN—163 acres, all in grass, 5 room house, slate roof, bank barn, good spring, all kinds fruit, oil lease pays $80.000 yearly. Two miles out of Birds Run. Price $3500. W. F. Worthing, Birds Run, Ohio.

FOR SALE—Nice seven room home on Otsego av, a modern home, nicely arranged on nice lot, barn with room for two machines, fruit, other outbuildings. Pay $500, down and finish paying for it with the rent money each month. A chance to buy your home on easy terms. See Retzler-Marshall Real Estate Agency about it.

FOR SALE—My frame dwelling house and store room at Randles Station on T. W. V. & O. railroad. Possession can be given at once. Ella J. Hooker, 710 South Lawn-av, Phone No. 1495.

FOR SALE—Six room house with two city lots, offered very reasonable for quick sale.
One of Coshocton's finest six room frame dwellings, strictly modern, double garage.
Seven room house with bath, fairly well located, has double garage. A real bargain if sold soon.
Some fine building lots, well located, priced in accordance with location.

GEO. S. CATON, Agent.

Try a Tribune class Add.

AUTOMOBILES, ACCESSORIES

WORTH THE MONEY
DELIVERED TO YOUR HOME

Star Roadster	$475.00
Touring	$495.00
Coupe	$645.00
Sedan	$710.00

ALL THESE CARS ON DISPLAY.

S. J. KARSHNER & SON
Phone 534 for Demonstration.

FOR SALE OR RENT

FARMS FOR SALE—120 acre farm in Linton-tp.
133 acre farm in Lafayette-tp.
97 acre farm in Lafayette tp.
160 acre farm in Adams tp.
58½ acre farm in Lafayette-tp.
106 acre farm in White Eyes-tp.
150 acre farm in Keene-tp.
76 acre farm in Jefferson-tp.
164 acre farm in Perry-tp.
213 acre farm near Dresden, Ohio.
23 acre farm near Nellie, Ohio
20 acre farm near Coshocton, O.
3 acre farm near West Lafayette.
12 acre farm near West Lafayette.
25 acre farm near West Lafayette.
40 acre farm near Coshocton, O.
40 acre farm near Newcomerstown.
Full details as to buildings and terms on file at office. If interested call at my office. From this list you can no doubt find just what you want Geo S. Caton, Agt.

MISCELLANEOUS FOR SALE

FOR SALE—One Sharples Cream Separator, one six octave organ, one bed stead, one Huber Tractor, one tornado blower. W. D McCoy, 343 north Second st, Coshocton.

FOR SALE—Princess dresser, porch chair, square oak stand, tapestry davenport, oak library table, high oven gas range. Inquire 718 Main-st, or telephone 374.

FOR SALE—One gas lamp, one bed davenport, rockers, kitchen cupboard, large tool chest, library table, one black spring coat, size 38, two ladies' suits, size 38. 922 Pine-st.

FOR SALE—Brass bed, dresser, side board, library table, rugs, gasoline engine. 1125 East Main-st, Phone 1448.

FOR SALE—White willow go-cart, brown running gear, $8.00. Like new. Inquire 103 north Water-st.

FOR SALE—One dark blue serge suit, size 38; one brown silvertone spring suit, size 38; one tan serge suit, size 36. 217 Mulberry-st.

FOR SALE—Grey Reed baby carriage. Good as new. Inquire Mrs. Warner Wisenburg, 328 north Thirteenth-st.

FOR SALE—One small size coal cook stove and gas heat stove. Inquire 338 north Ninth-st. G. T. Wyland.

FOR SALE—One 35x28 Howe platform scales, capacity 2200 lbs. Can be seen at shipping room, north plant American Art Works.

FOR SALE—Square extension table $5.00 will buy it Big bargain Ed. W. Jacobs, 227 Mulberry-st.

RUGS—Bot rite, sold rite—9x12 Gold Seal Congoleum $13 87; 9x12 Wool Fiber $13 87; 9x12 Brussels Tapestry $18.87. Butler's Cooperdale.

NOTICE—Our assortment of pruners for tree and shrubbery use is always complete. Also spray pumps of all kinds. Stevenson's Store.

LADIES!

When irregular or suppressed use Triumph Pills. Safe and dependable in all proper cases. Not sold at drug stores. Do not experiment with others, save disappointment. Write for "Relief" and particulars, it's free. Address National Medical Institute, Milwaukee, Wis.

AUTOMOBILES & ACCESSORIES

ALL NIGHT REPAIR SERVICE.
Authorized Ford Service.
BILL'S SERVICE STATION,
618 Walnut-St. Phone 1504.

TIRES
HOOD—GOODYEAR
All Sizes At
MODERATE PRICES.

We have special equipment for replacing sidewalls on Tires when injured by rut-wear. It is expensive to run tires with any part of the carcass exposed to the weather.

We repair all sizes in truck tires.

THE MAXOMILE
Phone 475. 618 Main St.

FOR SALE—1922 model Buick "4", 5-passenger, A No-1 shape, at George's Do Drop-Inn.

FOR SALE—Practically new "490" Chevrolet motor and transmission. Cheaper than you can overhaul your old one. Bill's Service Station, 618 Walnut-st

FOR SALE—One 1922 model Ford coupe, in good shape, equipped with motor driven horn, dome light, heater, speedometer, Decker steering wheel, horn button extension and extra tire. Price $390.00. New Castle Garage, New Castle, Ohio.

FOR SALE—1919 Dodge closed car, 447 North Eighth-st., Phone 441.

Good Used Car

Dodge roadster, 1922 model, A-1 mechanical condition; good cord tires all around. Price on this car right for quick sale. Call 1261.

POULTRY AND PET STOCK

FOR SALE—Baby Chicks, $15.00 per 100. Eggs, $1.00 for 15. $5.00 per 100, from Ferrells Big Bred to lay White Leghorn pens, mated with Puritas Springs Extra Special males. Chas. Ferrell, Warsaw, Ohio.

ANCONAS

The winter layers. Why not keep hens that pay? Eggs for hatching, $1.00 per setting, $5.00 per hundred. E. Hosfelt, Route 6, near Loder's Church.

FOR SALE—Three light brame roosters. Inquire Chas. Lorenz, corner Second and Chestnut-st.

FOR SALE—Hatching eggs from year old S. C. White Leghorn hens with a year's record of over 50% production. Direct Pennsylvania Poultry Farm stock from trapnested hens having records of 210-300 eggs, $2.00 per setting, $10.00 per hundred, $45.00 per 500. K. Handley, Canal Lewisville, O., Phone 2124-12.

WANTED—MISCELLANEOUS

WANTED to Buy, a pony, 4 feet or less. John Wilden, Coshocton, O., R. F. D. 2, Box 34.

WANTED—Middle-aged man of ability to drive milk route. Pure Milk Co., Phone 130.

WANTED—To hear from farmer who desires to rent on 1-3 basis or hire by month or year. Good opportunity. G. C. Portz, Newcomerstown, Ohio.

SPECIAL NOTICES

THE DELCO LIGHT ELECTRIC CLOTHES WASHER

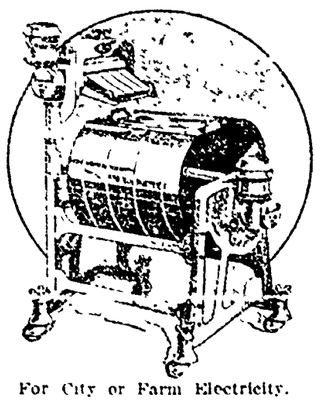

For City or Farm Electricity.

A simplified Washing Machine.
No Clutch.
No Train of Gears.
No dangerous, exposed, working parts
No dirt collecting cabinet
Lowest usage of electricity.
Tub drains quickest
Easiest to move
Built to render Service, not to meet price

LOW PRICE! HIGH QUALITY

Call 143 for Information or Demonstration

AUTOMOTIVE ELECTRIC SERVICE
Rear Gray Hdw. J. F. ARISMAN, Manager.

GORSLINE & STORCK
Painting and Paper Hanging. Phone 754.

COAL! COAL! CALL 186! Tom Kirk S. L. Campbell COAL! COAL! COAL! COAL!

MONA CAFETERIA
114 118 Hickory-St.
AN ALL-AMERICAN EATING PLACE.

FOR SALE—At New American Hotel, two chair barber shop, all new fixtures and lease. Terms to suit buyer. $800 for quick sale. Information, H. G. Bechtel, Millersburg, O.

For your Electrical Work call
WAGNER ELECTRIC
Phone 1459. 1019 Adams St.

ARE YOUR KEYS WORTH 35c?

How much will they be worth to you after you have lost them? Get your name and address on a nickel silver key check with your lodge emblems, of any lodge you may choose on same. They will return your keys if lost. Made and sold by F. H. Dinsmore, Coshocton, O., lock box 307.

BREAD SPECIAL
10c per loaf.
3 for 25c.
FEDERAL BAKERY

WHEN in need of high grade Canned Goods at a moderate price, ask your grocer for The Tracy and Avery Co. Gold Medal Brands and you will get satisfaction. Sold by leading grocers.

LADIES—When you clean house and want paper for use under rugs, you can get it here. Stevenson's Store.

NOTICE—Here's your chance to get genuine Johnson's Floor Wax at 59c per can Others charge 85c Our stock of Johnson's Varnish Stains and Varnishes is always complete. You know Johnson Quality. Stevenson's Store.

FREE! FREE!

To any girl or boy in Coshocton, for getting new Subscribers for the Cleveland News for 10 subscriptions, disc wheel coaster wagon, for 6, King sled; for 5, talking Mama Doll, for 6, football, for 6, Leonard night watch; for 3, manicuring set; for 3, initial glass water set. These premiums on display in the window of our News stand. Come and see them and get your subscription blank. We give the premiums as soon as you get the customers Coshocton News Agency, 117 South Sixth-st

SPECIAL NOTICES

Incubators and Brooders

All sizes in stock. Get our prices before buying.

THE FARMERS EXCHANGE
"It's Your Store."

FARMERS Now is a good time to buy wool twine. We have plenty at the right price Also sheep shears and clipping machines. Reasonably priced. Stevenson's Store.

That Life Insurance You Want:
Get it while the getting is good and
Get it from
J. E. FOSTER.

WALL PAPER

Lowest prices in town, best line. We contract painting and paper hanging hung by a man who hung 3000 rolls last season. Satisfaction guaranteed. Prices reasonable. Mapes and Dunn, 543 Walnut-st, Coshocton, Ohio.

BILLY WILLS' RESTAURANT
is the place to go when you're hungry. Everything, good service and Quality

BEST COAL delivered in city Lump 20c, ¾ 18c, Mine run 16c, Nut 14. Caley & Jennings. Call Virgil Jennings after 5:30 P. M. Phone 1725.

We carry a complete stock of Electrical Fixtures.
WAGNER ELECTRIC
Phone 1459 1019 Adams St.

THE Coshocton Mortgage Company, Coshocton Nat'l Bank Bldg Mortgages for sale. Tel 1175 or 1561. Inquire rooms 12, 14, 15 for investments.

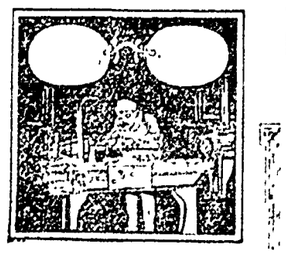

For close and accurate work, for relief from strain have us fit the proper glasses.

WARD SHAW

LATEST MARKETS

Pittsburgh Live Stock

PITTSBURGH, Mar. 3—CATTLE Receipts light, market steady.

Choice	950@ 1000
Prime	875@ 940
Good	775@ 850
Tidy butchers	825@ 950
Fair	650@ 740
Common	[illegible]
Cows to good fat bulls	300@ 600
Cows to good fat cows	150@ 600
Heifers	650@ 775
Fresh cows & springers	30@ 90
Veal calves	1450
Heavy and thin calves	500@1200

SHEEP and LAMBS—Receipts 750 head, market steady.

Prime wethers	850@ 900
Good mixed	750@ 825
Fair mixed	600@ 700
Culls and common	300@ 500
Lambs	1575

HOGS — Receipts 1,000 head, market 25c higher.

Prime heavy hogs	850@ 860
Medium	890@ 900
Heavy yorkers	890@ 900
Light yorkers	825@ 850
Pigs	750@ 775
Roughs	675@ 710
Stags	400@ 450

Cleveland Live Stock

CLEVELAND, Mar. 3. CATTLE - Receipts 100 head, market slow

Choice fat steers	850@ 925
Good to choice steers	700@ 800
Fair to good steers	600@ 700
Good to choice heifers	650@ 750
Good to choice bulls	500@ 650
Good to choice cows	500@ 600
Fair to good cows	350@ 450
Common cows	250@ 350

CALVES - Receipts 300 head, market 1.00 lower. Top 13.00.

Good choice veal calves	1350@ 1450
Fair to good	800@1200

SHEEP and LAMBS — Receipts 100 head, market steady. Top 15.25.

Good to choice lambs	1450@1525
Fair to good	1100@1400
Good to choice wethers	800@ 900
Good to choice ewes	700@ 800
Mixed ewes, wethers	750@ 850
Culls and common	200@ 600

HOGS Receipts 2,000 head, market slow, weak.

Yorkers	865
Mixed	865
Heavies	835@ 840
Mediums	840@ 850
Pigs	775@ 800
Roughs	700
Stags	150

Chicago Live Stock

CHICAGO, March 3—HOGS—Receipts 12,000 head, market 10c higher. Top 8.45.

Heavyweight	800@ 825
Medium weight	815@ 835
Light weight	825@ 845
Light lights	800@ 810
Heavy packing sows smooth	725@ 750
Pigs	600@ 800

CATTLE — Receipts 5000 head.

BEEF STEERS	
Choice and prime	1000@1100
Medium and good	800@ 950
Good and choice	1000@1100
Common and medium	750@ 900
BUTCHER CATTLE	
Heifers	500@ 950
Cows	450@ 750
Bulls	350@ 700
CANNERS AND CUTTERS	
Cows and heifers	250@ 435
Canner steers	400@ 600
Veal calves	000@1200
Feeder steers	550@ 825
Stocker steers	550@ 800
Stocker cows and heifers	350@ 525
Stocker calves	500@ 750

SHEEP Receipts 1,000 head.

Fat lambs	1400@1500
Lambs, culls and com	110@1250

LIVE STOCK AND PRODUCE

FOR SALE—One team cheap work horses, weight about 1400 lbs. each, 6 and 8 years old. Milton Lawrence, Newcomerstown, O., Route No. 3.

FOR SALE—25 fine ewes, bred coarse, due to lamb first of April. J. P. Hughes, Nellie, O., Rt. 1.

FOR SALE—Hay in the stack. Inquire of George Hutchison, Conesville, Ohio.

FOR SALE—One common team of black horses, weight 28 hundred, will work in all harness, and are the same size. D. O. Craig, Plainfield, O

FOR SALE—Four good Jersey cows, two shorthorn and two Holstein. Fresh and springers Ten head of shoats, one steel tire buggy Phone 1408, R. F. D No 8 J. H. Snedeker.

FOR SALE—4½ tons of Soy Beans, baled, 17 tons of mixed hay baled and 4 tons of baled straw. Call 1482 or 1132.

FOR SALE Roan cow, to be fresh soon. Phone 2106 R4 or Ross McCullough, Coshocton Rt 7.

LOCAL QUOTATIONS

(Corrected by Hanley Milling Co.)

Wholesale

Coshocton mills paying:	Per Bu.
Wheat No. 2	$ 1.28
Straw, baled, per ton	9.00
Corn	.85

COSHOCTON FARMERS' EXCHANGE

Buying Price

Wheat No. 2	$ 1.25
Corn	.85
Hay, baled, per ton	12.50
Straw, baled, per ton	9.00

Selling Price
(All mill feeds in our sacks)

	cwt.	ton
Cotton Seed Meal	$3 10	$60.00
Oil Meal, O. P.	3.25	62.50
Middlings, fancy white.	2 10	40.00
Middlings, soft winter.	2 00	37.00
Palmo Middlings	1 70	32.00
Rye middlings	185	35.00
Pure wheat bran	1 90	35.00
Oats, per bu	.60	
Chop, corn and oats	2 20	40.00
Cracked corn	2.20	
Tankage, 60 per cent (Darling's)	3.90	75.00
Meat scraps	4.60	
Alfalfa meal	2.25	
Oyster shells	1.20	
Charcoal	5.00	
Field peas	7.00	
Pigeon feed	5.00	
Salt, barrel	2.75	
Salt, cwt.	1.00	
Salt, block	.60	

SEED MARKET

(Corrected by Charles E. Lorenz)

Selling Price

Red Clover, per bushel	$13.50
Alfalfa, per bushel	13.50
Blue Grass, per bushel	4.75
Orchard Grass, per bushel	2.75
White Sweet Clover, bushel	8.50
Timothy seed, per bushel	3.75
Rape, per pound	.12
Mammoth Clover	13.50
Alsike	12.00
Oyster shells, 100-lb sack	1.00
Nitrate of soda, lb	.05½

PRODUCE

Wholesale Prices

Country lard	11
Potatoes	75-85
Eggs	34
Country butter, as to quality	35@36

Retail Prices

Eggs	40c
Country butter, as to quality	45@48
Lard	15
Oleomargarine	25@30
Sugar, 25-lb sack	1.70@2.00
Sugar, per 100 lbs	7.75@8.00
Potatoes, bushel	1.00

POULTRY

(Corrected by Charles E. Lorenz)

Buying Price

Hens	22c lb
Ducks	15c lb
Geese	15c lb
Turkeys	30c lb
Old roosters	10c lb
Springers	20c lb
Leghorn broilers	16c lb
Leghorn hens	16c lb

Retail Price

Hens	27c lb
Geese	21c lb
Turkeys	35c lb
Old roosters	15c lb
Springers	25c lb
Leghorn broilers	21c lb
Leghorn hens	21c lb

Yearlings	1100@1350
Yearling wethers	800@1000
Ewes	750@ 850
Ewes, culls and com	250@ 550
Feeder lambs	1100@1500

Cleveland Produce

CLEVELAND, March 3—

Butter extra 58@58½; prints 59@59½; firsts 57@57½, packing stock 30@32.

Eggs, fresh, per doz. 38, Ohio firsts, per doz. 35c, Western firsts, per doz. 34c.

Oleo, nut 20c; high grade animal oils 25c@25½; lower grades 16@17.

Cheese, York State, per lb. 30@31.

Poultry, live heavy fowls, per lb. 26@28; roosters, 17; spring chickens, 28@29; spring ducks, 25; turkeys, 35; live geese, 20.

Apples, bu. 160@180.

Beans, dried navy, lb 10; beans, green, peck 2¼@2½.

Cabbage, 2@2½.

Onions, per cwt. 2.75@3.00.

Tomatoes, hothouse 15c lb.

Potatoes, sack 150 lbs. 160@215.

Sweet potatoes, 90 hamper.

ARREST TWO MORE FOR MINT ROBBERY

KANSAS CITY, Mo., Mar. 3.—Three men alleged to have participated in the robbery of the United States mint in Denver, Colo., when a guard was slain and $200,000 was stolen, are reported to have been arrested today in Liberty, Mo., according to department agents here. Federal agents are on their way to Liberty to investigate

Advertise on the class page.

JEFF IS SOME LITTLE DIGGER —By BUD FISHER

(Copyright, 1921.)

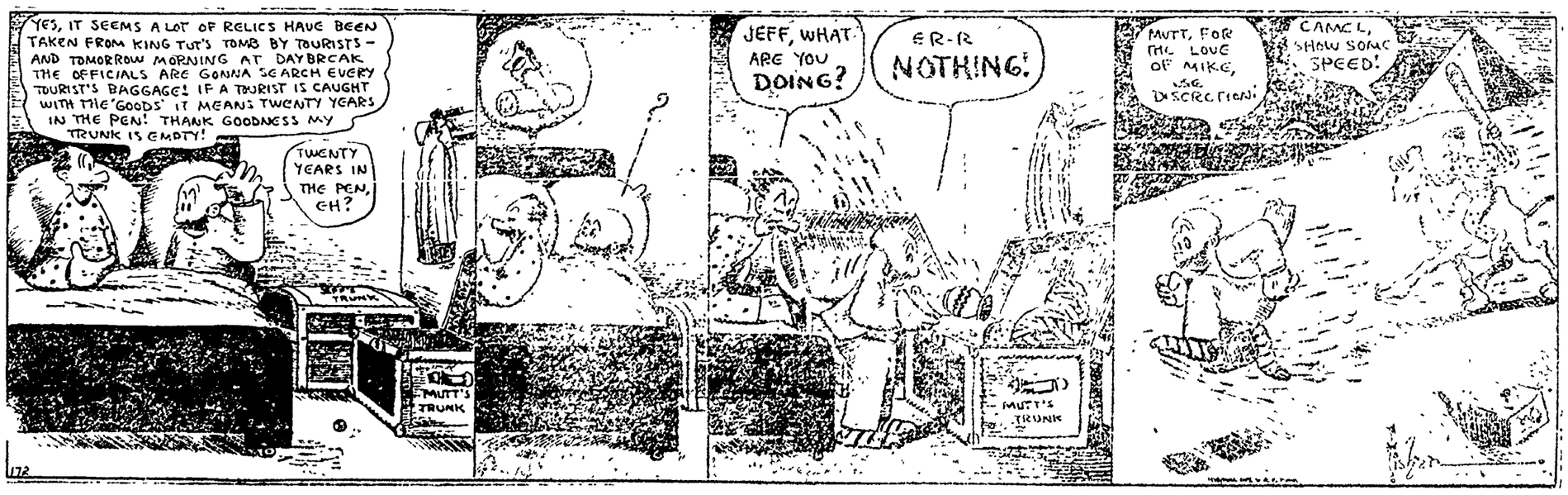

NEWSPAPER ARCHIVE®

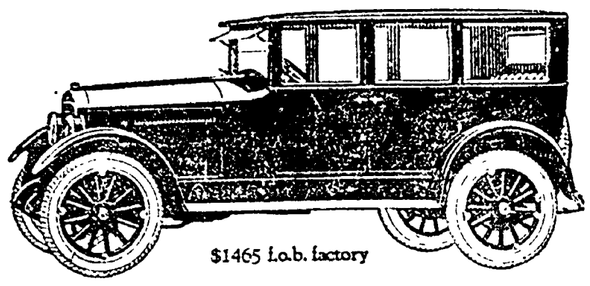

$1465 f.o.b. factory

THE JEWETT SEDAN is the most active, comfortable enclosed car of its size. Its easy riding comes from unusually long springs and sturdy construction. It is not a bouncy light six.

Jewett active eagerness to do your bidding comes from ample power—20% more than in any other car its size. It is power that will endure—guaranteed by the best oiled motor ever put into a small car. Try your family in its five-passenger capacity.

Inquire of Victor Sodaker, Chacos New Garage 133 South Sixth St.

See Sport Model 1923 on Floor.

DAILY NEWS LETTER

General News and Gossip from Staff Writers At Home and Abroad

By WILLIAM G. CAYCE.

LOS ANGELES, March 3.—The spirit of the "days of '49," which made California famous and which was immortalized by California, has not been lost since the gold-rushing days-to-the-west. It is evidenced in every place, large and small, in southern California.

As a striking example of the modern "forty-niner," traveling across-the-country on wheels, cooking his meals and sleeping wherever he might be, two mothers and their children were found in Lincoln park here.

The two families—one from Arizona and the other from Texas—assembled total 14 persons. The families are neighbors in the park, and on rainy days the children all gather in a tiny and crudely constructed house. It fairly bulges with its human contents.

The house was built principally of parts of old movie "sets" used on a motion picture "lot" not far away. It measures approximately 12 by 14 feet and houses one family of seven members, while the other family, except in bad weather, lives in its tents.

The "dads" of the two families earn their livelihood by picking up odd jobs here and there.

One of the families, by the name of Lawson, comes from Dallas, Texas, while the other, named Jones, hails from Globe, Arizona. There are five children in each family.

Work in the small Arizona mining town where the Joneses lived was slow, so they drove over in the family flivver, which plays the role of a hostile fort, a ship at sea, or a prairie schooner attacked by Indians for the children and makes part of the clothes line when Mrs. Jones does the family laundry.

Just across the way from the Jones and Lawson families are Jake Polo and his wife and their little daughter, Martha, basking in the southern California sunshine, after some cold weather in their home town of Fredericks, North Dakota.

A casual stroll thru the park and one gets a fair idea of how many people still come "overland" to California and still camp out in the open after their arrival as they did while en route. There are about 700 in the auto camp here now. From the license plates, the middle west states have done their share in sending immigrants to California, particularly the states of Oklahoma, the Dakotas, Colorado and northern Michigan are well represented. The New England states also furnish a good quota to the "tent city."

True, for some, with large families and not much ready cash, the trip to "Sunny Southern California" is not made without sacrifice and making every cent go as far as possible.

But, as one remarked, it is the goal that pushes them on and away from parts of the country where industry and trade have been more or less throttled.

The camp in Lincoln park is one of hundreds thruout southern California. Even the smallest hamlet boasts of its "auto camp ground."

Large signposts along every highway leading into cities and towns chronicle to the tourist about the public camping ground, with minute directions of how it can be reached.

It is the camp life in the open that lays the foundation for the fortune of the modern "forty-niners."

I. O. O. F. NOTICE!

All brothers requested to meet at I. O. O. F. Temple, Monday, March 5th, at 2:00 P. M. to attend the funeral of Brother Alex McDowell.

I. L. McCaskey, N. G.
Milo E. Stockum, Rec. Sec.

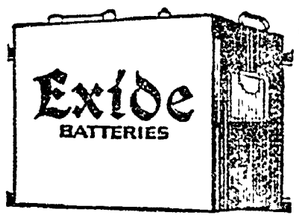

When reliable power is combined with exceptionally long life, as in the Exide, then your battery is not merely a comfort but a genuine economy.

MILO STOCKUM

OHLS Big Value BABY CHICKS

Ohls Hatcheries
Marion, Ohio.

AUTOS COLLIDE ON MAIN STREET

Following a collision of two automobiles at Main and Sixth-sts. Friday evening at 5 30 in which the sedan driven by Elmer Stover was damaged by a touring car driven by J. V. Carton, the latter pleaded guilty to a charge of intoxication before Mayor Tish today and paid a fine of $100 and costs.

Carton was driving west on Main-st and Stover was traveling south on Sixth-st. The left rear wheel of Stover's car was smashed and the running board and fender were bent.

OUGHT TO BE GLAD HE'S GOT OTHERS

COLUMBUS, March 3.—J. P. Wright called the police department [illegible] that J. P. was present in his pant[illegible] when [illegible] man, "Shaky" [illegible] Wright [illegible] get the iron [illegible] he was [illegible] something [illegible] He decided to the kitchen [illegible] pants here [illegible] He did not say [illegible]

When [illegible] Parks Hotel [illegible]

Educational Tooth Talks

By DR. C. E. MULLIGAN

Tartar is a lime-like substance that forms on the teeth. It is composed of saliva, phosphates of lime, etc., and becomes attached to the teeth near the salivary duct. It is porous like a sponge and holds particles of food which decompose and taint the breath with an offensive odor. This tartar once formed, increases, always in the direction of the gums; first, inflaming them, then causing them to puff up and recede from the teeth, and finally, by absorption of the bony sockets, to cause good, sound teeth to drop out for want of support.

Buckeye Breveties

Gathered by I. N. S.

COLUMBUS, Mar. 3.—A contract for 400 tons of sheet steel to be used by the state penitentiary in the manufacture of the 1924 auto license tags has been awarded by State Purchasing Agent Brennan to the Youngstown Sheet and Tube Co. The price was about $40,000. It will make 900,000 tags.

The same day the contract was awarded, a bill introduced by Senator Gardner of Hamilton county proposed that the state make a permanent license tag.

MARTINS FERRY, Mar. 3.—Police in a raid on the Burkhart home, in which Mrs. Augusta Burkhart and her daughter, Lillian, were murdered with an axe and a large sum of money stolen three years ago, captured a teapot full of pickhandle. Joseph Schermell paid $100 when convicted of the charge of violating prohibition laws.

ELYRIA, Mar. 3.—Despondent because of ill health, Frank Sheffield, 40, Pittsfield farmer, committed suicide by taking paris green. Fred Sheffield, a twin brother, found him dying in the woods with his hands and feet frozen from exposure.

LIMA, Mar. 3.—Arrests of John R. O'Grain, who had obtained a permit to organize a local of the Cigar Makers' International Union in Lima, was the first indication of opposition to the Central council's proposal to enroll every worker in union organizations. Police revoked the permit and advised O'Grain to leave the city.

The union organizer refused to depart, declaring he would abide by the city law, but would remain in Lima until he chose to leave. Labor leaders say the work will be discontinued temporarily or until a settlement can be reached.

DEFIANCE, Mar. 3.—A modern and fireproof factory building of from three to five stories, is in store for Defiance if the plans of H. P. Maus, Lima, materializes. Maus is the manufacturer of the Page orchestral organ, and has purchased the property of the Cheney lumber company.

BUCYRUS, Mar. 3.—Mrs. H. D. Ruhlman, 30, Zanesville, is in the local hospital with several broken ribs, and Mrs. Nettie Gregory, 60, Marion, has scalp wounds and scratches from the result of an accident in which their big touring car turned over and threw the two ladies out onto the interurban tracks, two miles south of here.

ATHENS, Mar. 3.—Constable Hank Seibert, of Chauncey, got so excited when he discovered a bunch of crap shooters that he fell off a slack pile into the midst of he outfit. Before he stopped rolling he had his revolver out and then marched an even dozen men several miles to the court where they were fined.

BUCYRUS, Mar. 3.—One of the two theatres of the Bucyrus theater company was operated Sunday as a free show, there having been Sunday closing here recently. A collection plate was prominently displayed at the entrance for patrons to donate, however. Police did not interfere with either the afternoon or evening show.

COLUMBUS, Mar. 3.—The Farnsworth Green co-operative marketing bill now before the state legislature was given the hearty approval of the Co-operative Live Stock Marketing organization of Ohio at the annual meeting of the Ohio Livestock Shippers Association here.

The companies affiliated with the association marketed 150,000,000 pounds of livestock, netting $10,583,497, according to the report of G. Kepner, secretary. The marketing cost was reduced from an average of 72 cents to 67 cents, the report said.

WELLINGTON, Mar. 3.—Eight teen persons were injured when an auto skidded into a hayrack load of young people of Penfield. They were taking a ride prior to attending an Epworth League party. Dale Jewell, the most seriously injured, was rendered unconscious with internal injuries.

AMESVILLE, Mar. 3.—Residents in Canaan township south of here report sighting a huge bald eagle. The bird is believed to have a nest near and there is much excitement over the possibility that a brood of young eagles will be raised. No eagles have been seen hereabouts for a decade.

BELLLAIRE, Mar. 3.—Sanitary officer Jack Neal served notice on Janitor Robert Moore that the city building must be cleaned up. The order was issued by the board of health. Councilmen have developed the habit of carrying dustrags with them to clean chairs and desks at council sessions.

LOGAN, Mar. 3.—Donald Gianchetti, seven year old Italian boy living near Cedar Falls, lost his life there by falling in a well. The body of the child was not found for several hours.

HARDING SIGNS ARMY APPROPRIATION BILL

WASHINGTON, Mar. 3.—President Harding today signed the army appropriation bill. It also carried items of $56,000,000 for rivers and harbor projects, over which there was a bitter fight in congress.

RECEIVER'S SALE

Of the Property of The Midland Tire and Rubber Company, Coshocton, Ohio.

In pursuance of an order of the Court of Common Pleas of Coshocton County, Ohio, in the case of L. C. McCurdy, Plaintiff, vs The Midland Tire & Rubber Company, Defendant, No 6698 on the docket of said Court, the undersigned E. A. Crawford and The Commercial National Bank of Coshocton, Ohio, as Receivers of said Company, will offer for sale at public auction, on the premises, on Tuesday, the 27th day of March, 1923, commencing at 9 00 A. M. Central Standard time, the following described property:

1. Real Estate known as out lot No 169 according to the numbering of lots in the City of Coshocton. Also a part of out lot No 167 in said City, containing 68-100 of an acre, being the same premises conveyed by John Hay, Receiver, to Louis D. Schott, by deed dated October 11th, 1907, recorded Vol. 105, page 231, Coshocton County Deed Records. Together with buildings thereon, all appraised at $25,000.00.

Also all of the machinery, tools, goods and chattels, except cash, credits and accounts receivable, belonging to said Company, and listed in the appraisement of said Company heretofore filed in said Court. Said property to be sold upon the following terms and conditions:

The Receivers will first offer said property in the following separate units:

1. All real estate, buildings, elevators and elevator equipment, boilers and boiler equipment, water heaters, all equipment designed and used for heating said buildings, sprinkling system, storage tank and all equipment pertaining thereto, conveyer system and equipment pertaining thereto. Said sale on said unit to start at not less than $16,666.67.

2 All machinery as set out in said inventory, except that included under Unit No. 1, machinery hereunto be sold in separate items. In the case however, of the machinery and tools constituting the machine shop proper, such machinery and tools may be sold either separately or as a single unit.

3 All molds and cores to be sold in lots according to sizes or trade design.

4. All other tools to be sold in groups or separately.

5 All building supplies and machinery supplies as set out in inventory, to be sold in groups or separately.

6. All miscellaneous supplies as set out in inventory, to be sold in groups or separately.

7 All office equipment as set out in said inventory to be sold separately.

8 Materials and materials in process to be sold in one lot.

9 Finished materials, tires and gloves, to be sold in lots according to class of materials.

10 All other chattels of every kind and description, to be sold either separately or in groups as may be found most advantageous.

That after the property of the company has been offered for sale separately in the foregoing groups and bids received thereon, that all of the property of every kind and description, real, personal and mixed, except cash in bank, choses in action and accounts and credits receivable, belonging to said Company, be offered as a whole for sale to the highest bidder, said sale to start at not less than the aggregate sum of all bids received for the separate items, and at not less than two-thirds (2-3) of the appraised value of the real estate and buildings.

All of said property shall be sold to the highest bidders under the first offering, unless a bid should be received upon the second offering, which bid is in excess of the aggregate of all bids received under the first offering, and also exceeds two-thirds (2-3) of the appraised value of the real estate and buildings, in which event said property shall be sold to the highest bidder under the second offering.

Terms of Sale: Cash for all of said property except the real property, which shall be either cash or one-third (1-3) cash and two-thirds (2-3) in notes, bearing seven (7%) per cent interest, due and payable within six (6) months after date of sale, and secured by mortgage on premises.

Said sale shall continue from day to day until all of the property of said company has been sold and disposed of.

E. A. Crawford,
The Commercial National Bank,
Coshocton, Ohio,
Receivers of The Midland Tire & Rubber Company.
Feb 24, Mar 3, 10, 17

Diamond Stars Bad Managers In Most Cases

Despite Excellent Tutors They Fail When Thrown On Own Resources

MOST LOSE JOBS

Pupils of John McGraw, Connie Mack and Frank Chance Examples

NEW YORK, Mar. 3.—Passing strange tho it may be, it is fact and not fancy that the pupils of John McGraw, Connie Mack and Frank Chance, the most prominent managers of a major league generation, have been managerial failures without exception. They were smart ball players, with the additional advantage of working under smart leaders, yet their ineptitude, when left to their own devices, has been monumental.

Take the products of the McGraw school as an example.

Roger Bresnahan flopped badly with the St. Louis Cardinals, and during subsequent years has done little with his Toledo Mudhens. Larry Doyle could not hold a managerial post, altho McGraw landed him successive appointments in the International League and Southern Association. Bill Dahlen failed in a brief trial at the head of the Dodgers; likewise Moose McCormick, at Chattanooga, and Mike Donlin at Jersey City.

HERZOG LOSES OUT

Charley Herzog didn't make the riffle at Cincinnati, and Matty, one of his immediate successors, lost out when he joined the army in 1918. This made room for Pat Moran, and thereafter Matty couldn't have got the job back if he asked for it with a repeating shotgun.

On the other hand, George Wiltse has done well in Buffalo, and Art Fletcher may be a riot in his first year with the Phillies, but Billy Gilbert, now in Denver, seems to have the job-losing complex, altho he finished second with Waterbury in 1922.

Of the Mack school Harry Davis just about outlived his welcome in a single season at Cleveland. Danny Murphy left a trail of failures in his wake. Lave and Monte Cross attained indifferent success with minor league clubs, Monte being cased out of Kansas City just about the time Topsy Hartsel, another of Mack's old timers, was taking the long count at Toledo.

SOME SEE FALLACY

Few of Mack's later day champions went in for managing, men like Collins, McInnes, Baker, Strunk, Schang and others being content, seemingly, to play ball and let the other fellow do the worrying. Jack Coombs, Chief Bender, Jack Barry and Rube Oldring were the lone exceptions, and here again the percentage of failure was great, Coombs missing fire with the Phillies, while Bender and Oldring handled minor league outfits of doubtful repute.

Barry succeeded Bill Carrigan, after the latter had won successive world's championships with the Red Sox in 1915 and 1916, but the best Jack could show in 1917 was a second place club. He then enlisted in the navy and never came back to baseball.

Now for Chance. He had one of the smartest ball clubs in the history of the game at Chicago from 1906 to 1912. The result? Johnny Evers finished third with the Cubs in 1913 and was let out for reasons obscure. He tried again in 1921, under another regime, and this time failed signally. Joe Tinker was a "bust" with the Reds, but contrived to win a pennant with the Chicago Feds. He was made manager of the combined Chicago Feds and Cubs after the treaty of [illegible] was signed, and speedily disillusioned everyone's mind of the idea that he was able to handle men.

Mordecai Brown guided the St. Louis Feds thru one season and then passed out. Johnny Kling stuck as head of the Braves for a similar period and finished last. Of the others Jimmy Archer, Harry Steinfeldt, Artie F. Hofman and Heinie Zimmerman never managed clubs, within the writer's memory, but Frank Schulte and Jimmy Sheckard gave it a whirl in the minors. They were neither better nor worse than the rest of them, merely bad.

Central Plumbing Co.
Plumbing and Heating. Phone 387.

ARCHBISHOP PLACES BUT LITTLE FAITH IN INT'L CONFERENCES

LONDON, Mar. 3.—The archbishop of Canterbury, highest prelate of the Anglican church today rejected a suggestion made by Swedish bishops that the churchmen of the world invite President Harding to call a conference in an effort to mediate the Ruhr situation.

The archbishop pointed out that the international conferences in the past increased the difficulties rather than establishing tranquility.

A dispatch from Cologne quotes the Roman Catholic bishop of that diocese as saying that Pius XI is making "ceaseless efforts" to secure peace in the Ruhr and to prevent fighting between French and Germans.

ENDURANCE FLIGHT BEGINS AT 3 P. M.

DAYTON, Mar. 3—A flight to smash the world's endurance record, now held in France, will start at 3 p. m., at Wilbur Wright field, according to official announcement issued at 12:30 following a survey of atmospheric and ground conditions.

Lieuts. John MacReady and Oakley G. Kelley, will be the pilots. Both expressed determination to remain in the air until a new record is made. The T-2 in which they will make the flight is loaded with enough gas to remain in the air for 44 hours.

Flight officials were instructed to be on the field at 2 p. m. for instructions and preliminaries incident to the flight.

OFFICERS KILL

(Continued from Page One)

wounded, two seriously.

The dead—Morrison Ayers, alleged leader of the gang; George Perkins and his brother, Walter Perkins.

The wounded—W. S. Jaynes, federal prohibition agent shot three times, taken to Knoxville hospital, may recover. George W. Heatherly, city marshal of Jellico, shot thru neck and shoulder, may die. Jeff Covey, deputy sheriff, shot thru abdomen, may die.

M. Perry, deputy sheriff, slightly wounded.

An unidentified man, a member of the liquor party, wounded. He escaped after all other participants were down.

The battle took place in a mountain gap, known as "No Business," thru which the liquor men had to pass in order to reach this city.

Every member of both sides was either killed or wounded.

Deputy Sheriff Perry managed to spread the alarm and soon hundreds of citizens were coming from all directions to aid the officers.

Central Plumbing Co.
Plumbing and Heating. Phone 387.

Last Night's Bouts

Youngstown—Jeff Smith, Bayonne, N. J., defeats Jimmy Darcy, Portland, Oregon, 12 rounds.

Kayo Jitney, Beaver Falls defeats Rabbit Devore, Canton 8 rounds.

Sig. Kippen, Beaver Falls outpoints Ritchie Colbert Cleveland, 8 rounds.

Jimmy Brooks, Niles, shaded Pal Kansas, Youngstown, 4 rounds.

Eau Claire, Wis.—Eddie DeBean and Eddie Boehme fought 10 rounds to a draw.

2 DIE IN BLAST

NEW CASTLE, Pa., Mar. 3.—Two men were killed when the press mill of the Graselli Powder Co. at Quaker Falls blew up just before noon today. The dead are John Lyons, 30, and George Beck, 26.

Licensed To Marry

Floyd C. Stockum, 22, laborer, Coshocton; Alice I. Williams, 22, daughter of U. G. Williams, Coshocton.

TOO LATE TO CLASSIFY

A CAR of shelled corn on track Monday and Tuesday. We also have a full line of feed in stock. Get our prices on galvanized roofing before you buy. We have a full carload. F. W. Butler Co., Cooperdale.

140 EGG INCUBATOR, used only one season, for sale or trade, for hens or pullets of any variety. Inquire C. A. Stone, 415 north Third-st., Phone 1098.

FOR SALE—On Main-st, in West Lafayette, a bargain to a quick buyer, 10 room house, bath, gas, electricity, furnace, lot 53x90 ft. Price $3,000. Must sell in five days. G. W. Lane.

FOR SALE—3-4 ton Stewart Speedwagon, closed commercial body, just right for a camping trip. Electric starter, lights, Timken front and rear axle, good tires, extra rim and tire. Tire Hospital, Balch Alley.

Dance by Radio

Belvedere DANCE MARCH 3rd

Lepley's Orchestra

Radio Dance Music in connection with our Regular Dance Orchestra.

Ladies 25c. Gents 75c.

COSHOCTON IS ELIMINATED FROM EASTERN OHIO SERIES, LOSING TO CAMBRIDGE FIVE

Coach Lester Bucher's Coshocton high school varsity basketball tossers were eliminated from further participation in the eastern Ohio basketball tournament Friday evening in Zanesville when they went down to defeat by the Cambridge quintet. The score was 41 to 22.

The Coshocton-Cambridge game opened the tournament.

The second game was played by the Marietta and East Liverpool quintets in which the former defeated the latter by a score of 18 to 14. It was considered the fastest game of the three staged last evening. The third game was participated in by Zanesville and New Philadelphia highs. Zanesville carried away the honors of this contest by 31 to 28.

The first game of the evening opened with rapid fire action. The fans at first believed that the Coshocton-co lads were going to win the first game of the tournament. Cambridge drew first blood with a field goal. The scoring then began to alternate with the Guernsey-co laddies getting better as the game progressed. The first quarter favored the Jeffersonians, 9 to 6.

Bucher's men appeared to have hard luck in shooting long fielders. "Cap" Wad. Wagner was out of the fracas for one minute in the second quarter when he was floored by an opponent. However, he recovered and was soon up and at 'em.

The second half opened well enough, but the local team was not powerful enough to hold out. Coshocton scored first in this quarter from the free throw line. Cambridge followed suit and increased her lead and at the close of the third quarter the score was 25 to 17.

Coshocton's real trouncing came in the final quarter. The knockout was certain before the final gong rang. Jenkins, at right guard for Cambridge, was the individual star.

Following are the lineups and the summaries of the games:

Cambridge—41		Coshocton—22
Hayfer	R. F.	Purcell
Hunt	L. F.	Wilson
Gander	Center	Squires
Jenkins	R. G.	Wagner
Forsythe	L. G.	Thornsley

Substitutions—Cambridge, Ornsdorff for Hayfer; Coshocton, Bretzius for Purcell, Bretzius for Wilson, McConnell for Thornsley. Field goals—Cambridge, Hayfer 1, Ornsdorff 3, Hunt 4, Jenkins 8; Coshocton, Purcell 1, Bretzius 2, Wilson 2, Squires 1, Thornsley 1. Foul goals—Jenkins 3 out of 13, Purcell 2 out of 6, Wilson 6 out of 8. Referee—Katherman. Umpire—Pfeiffer.

Marietta—18.		East Liverpool—14
Porter	R. F.	Presey
Wenzel	L. F.	DeBott
Merrill	Center	Bromby
Hart	R. G.	Liebschner
Davis	L. G.	McConville

Field goals—Porter 2, Wenzel 3, Merrill 1, Hart 2, DeBott 1, Bromby 2, McConville 1. Fouls—Merrill 2 out of 5, DeBott 6 out of 9. Referee—Pfeiffer.

Zanesville—31		New Phila—28
Darling	R. F.	Ladrach
Atwood	L. F.	Morgan
Prince	Center	McIntosh
Mawhinney	R. G.	Cale
Lutz	L. G.	Cunningham

Substitutions—Saad for Lutz, Lutz for Atwood, Banifield for Prince. Goals—Darling 2, Atwood 1, Bonifield 5, Mawhinney 2, Lutz 3, Ladrach 3, Morgan 5, McIntosh 3, Cale 1. Foul Goals—Bonifield 2, Darling 1, Saad 2, Morgan 3, Cunningham 1.

Guy Battery (Wood Separators)
Ask Willard about this Battery value
GUY R. TARNEY
Phone 957. 236 Main-St.

Oregon Aggie Co-Ed to Be Chemical Engineer

CORVALLIS, Ore., March 3.—Helen Stedman, of Corvallis, will be the first co-ed in Oregon Agricultural College to be graduated in chemical engineering and is the only woman registered in that department. She is accustomed to the unusual. While attending the University of Wisconsin she swam three miles across Lake Mendota on a wager. While abroad 2 years ago Miss Stedman attended Southampton College in England. She prefers the American college, saying the English co-eds have few interests outside their school work.

Male Shoplifter Yields to Lady Detective's Hug

DETROIT, Mar. 3.—"I hadn't been hugged for a long time. I kind of liked it."

This was the way William Clowery, 34, of Toledo, explained why he failed to resist when Miss Jean Kerr, department store detective, threw her arms around him on the street after, she alleges, Clowery fled from the store with four dresses.

He is charged with grand larceny.

MOB'S EFFORTS TO TAKE NEGRO FAIL

GAINESVILLE, Fla., March 3.—Eighteen men have been arrested and were held in jail today as the result of an attempt on the part of a mob to take Arthur Johnson, negro, charged with shooting and killing F. L. Cross of this city, from the Putnam-rd jail last night. Sheriff Hagan of Putnam was slightly wounded in the rioting.

I. O. O. F. NOTICE!

First and Second degrees will be conferred upon a class of candidates from Dresden lodge Monday evening, March 5th. Lunch and cigars.

I. L. McCaskey, N. G.
Milo E. Stockum, Rec. Sec.

How Common Is Eye Strain?

It is far more common than it need be, that is certain. Maybe forty per cent of the people have it to some extent. Folks are often advised to rest their eyes for eye strain. But if it is caused by an error of vision, resting them is of no use whatever. A person with eye strain does not desire mere relief a cure is what is wanted. And there is but one way to cure it—by wearing glasses that correct the errors of vision that cause the strain. You can get the glasses here.

My Specialty, Comfortable Vision

OTIS G. MORSE
Optometrist & Optician
Main St., opp. Court House

6th St. Theatre Tonight
6:40 -- 8:40 -- TWO SHOWS

Last Chance To See "Orphans of the Storm"

THE PICTURE EVERYBODY IS TALKING ABOUT. THE BIG PICTURE OF THE SEASON

POPULAR PRICES TONIGHT TWO SHOWS 6:40, 8:40.

NEWSPAPERARCHIVE®